

CONSTRUCTION FLOOR PLAN
SCALE: 3/32" = 1'

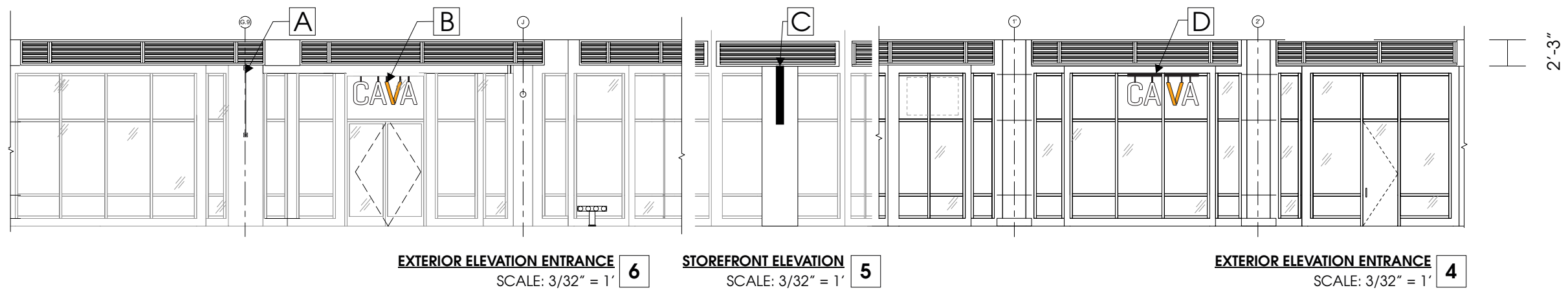

EXTERIOR ELEVATION ENTRANCE 6
SCALE: 3/32" = 1'

STOREFRONT ELEVATION 5
SCALE: 3/32" = 1'

EXTERIOR ELEVATION ENTRANCE 4
SCALE: 3/32" = 1'

This sign is intended to be installed in accordance with the requirements of Article 600 of the current National Electrical Code and/or other applicable local codes. This includes proper grounding and bonding of the sign.

SIGN IS WIRED FOR 120 VOLTS UNLESS OTHERWISE SPECIFIED

REVISIONS	

Notice: This drawing is an original design created by Jack Stone Sign Company, and is submitted for use in conjunction with this project only. This drawing cannot be duplicated, altered, or exhibited in any fashion without authorization from Jack Stone Sign Company. This drawing remains the property of Jack Stone Sign Company and any unauthorized use or exhibition will result in a design fee.
REQUIRED ELECTRICAL SERVICE TO SIGN LOCATION IS TO BE PROVIDED BY OTHERS

CUSTOMER APPROVAL (PLEASE PRINT FULL NAME)

SIGNATURE AND DATE

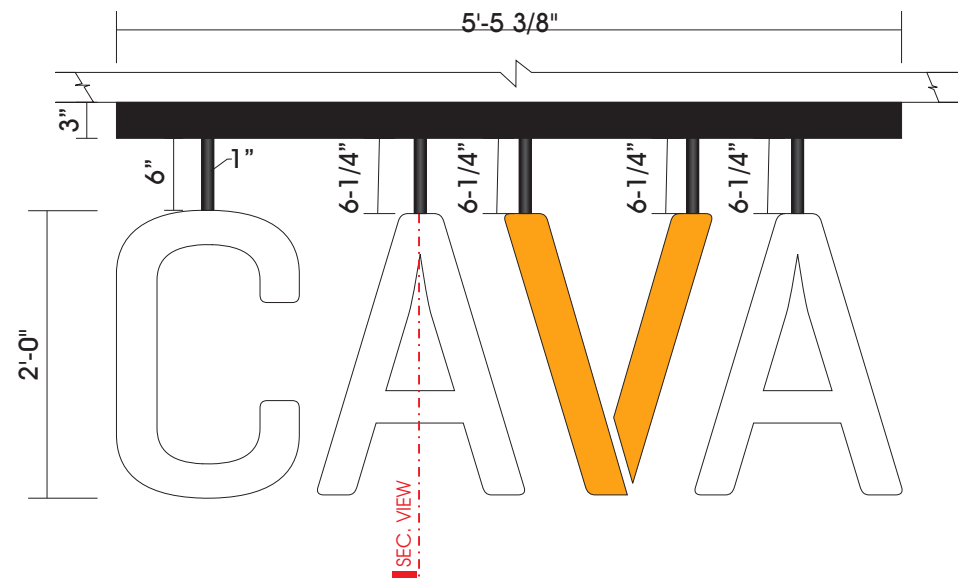

B SIGN ELEVATION SCALE: 3/4" = 1'-0"
 QTY: (1) SET SF: 10.92

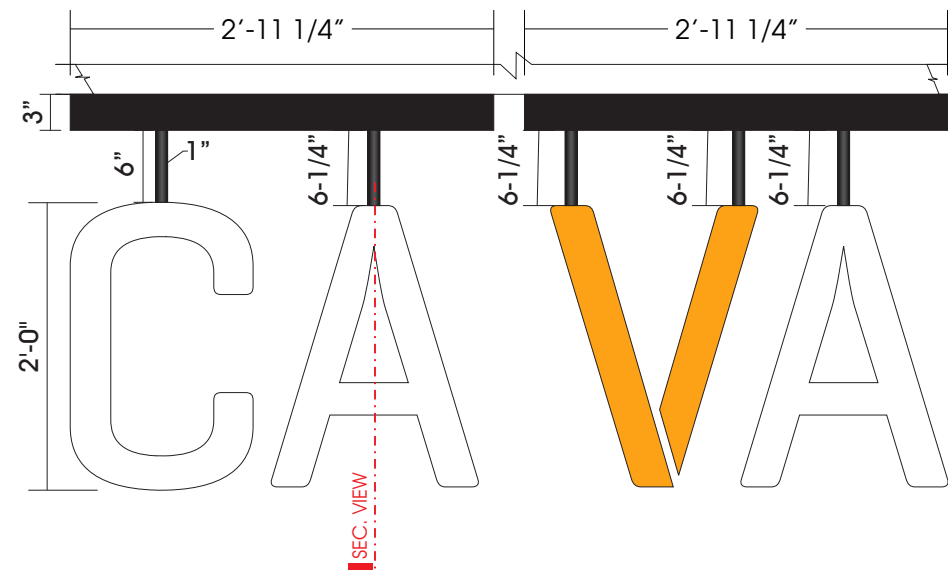

D SIGN ELEVATION SCALE: 3/4" = 1'-0"
 QTY: (1) SET SF: 10.92

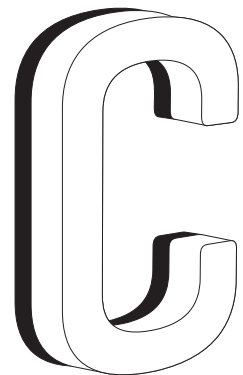

DETAIL (NTS)

- A. .080 ALUM. CNL. LTR. W/ FLANGE PTD. BLACK
- B. 1/8" THK. FABRICATED WHITE ACRYLIC LETTERS & RETURNS W/ CHEMICALLY WELDED CORNERS
- C. "V" ONLY: 1ST SURF. TRANSL. DIG. PRINT ON FACE IN PMS 137
- D. WHITE TADPOLE LEDs
- E. LETTER INTERIOR PTD. W/ WHITE LIGHT ENHANCING PAINT
- F. C/S SCREWS AROUND PERIMETER AS REQ'D
- G. 1" X 1" ALUM. S/S TUBES PTD. BLACK
- H. WIRING IN LIQUATITE TO ELEC. CIRCUIT
- J. 3"x3"x.080 ALUM. W/ REMOVEABLE DOOR - POWER SOURCE IN METAL VAULT PTD. BLACK
- K. ALL THREAD WELDED TO TOP OF 3"x 3" METAL VAULT

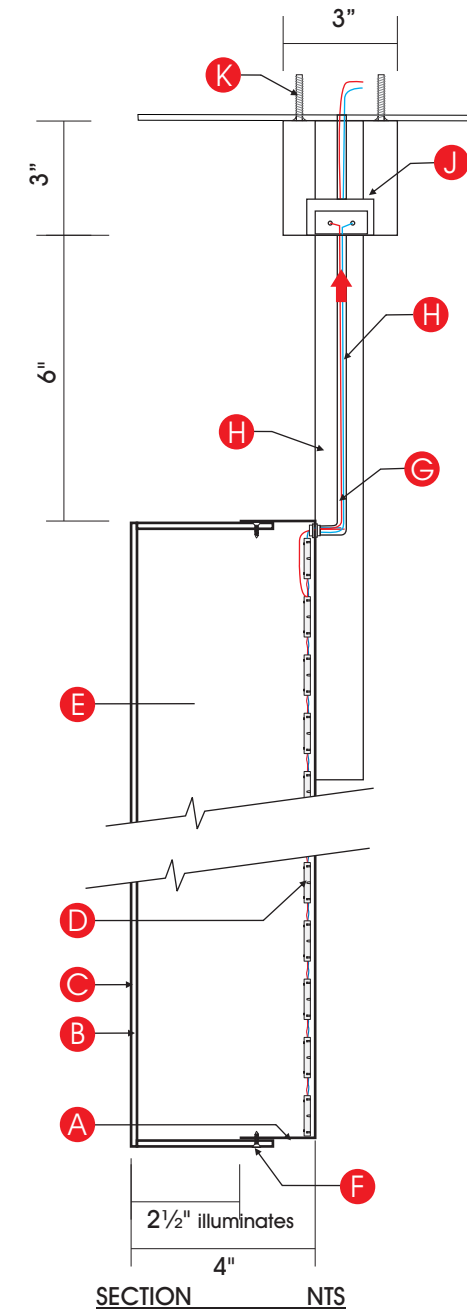

This sign is intended to be installed in accordance with the requirements of Article 600 of the current National Electrical Code and/or other applicable local codes. This includes proper grounding and bonding of the sign.

SIGN IS WIRED FOR 120 VOLTS UNLESS OTHERWISE SPECIFIED

REVISIONS	DESCRIPTION

Notice: This drawing is an original design created by Jack Stone Sign Company, and is submitted for use in conjunction with this project only. This drawing cannot be duplicated, altered, or exhibited in any fashion without authorization from Jack Stone Sign Company. This drawing remains the property of Jack Stone Sign Company and any unauthorized use or exhibition will result in a design fee.
REQUIRED ELECTRICAL SERVICE TO SIGN LOCATION IS TO BE PROVIDED BY OTHERS

CUSTOMER APPROVAL (PLEASE PRINT FULL NAME)
 SIGNATURE AND DATE

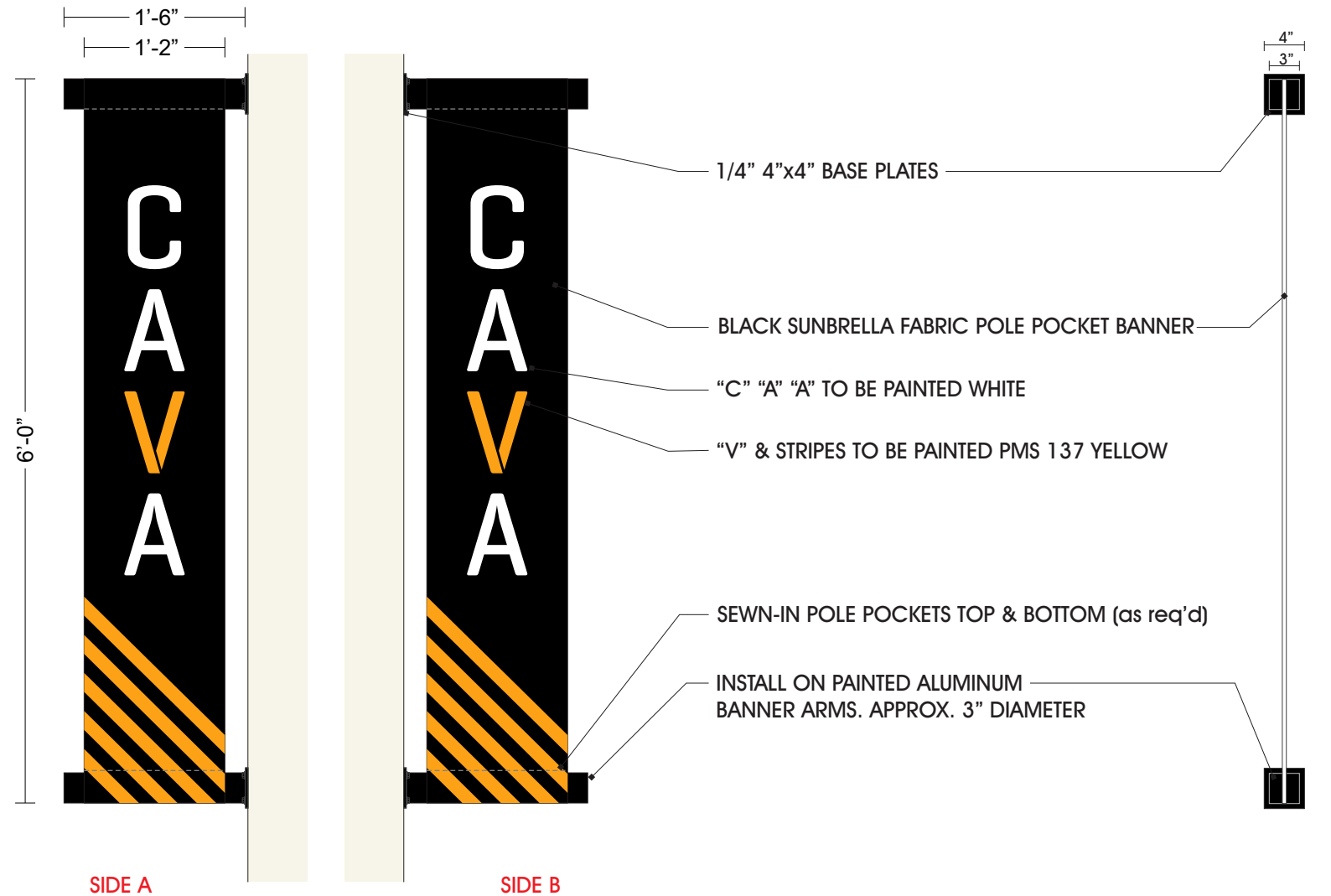

A SCALE 3/4" = 1'-0"
QTY: (4)

SIDE VIEW

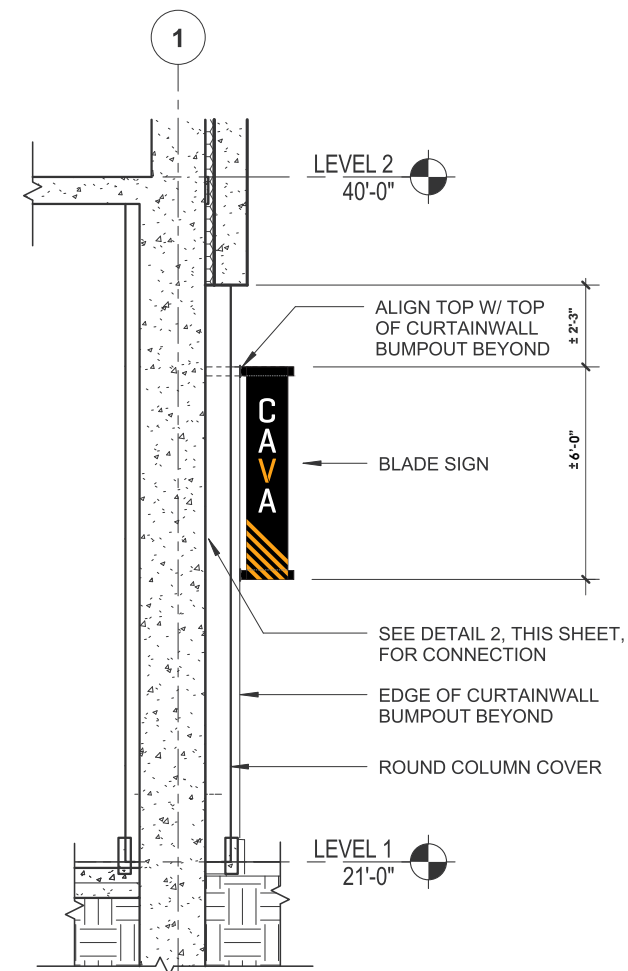

WALL SECTION - COLUMN
SCALE: 3/16" = 1'

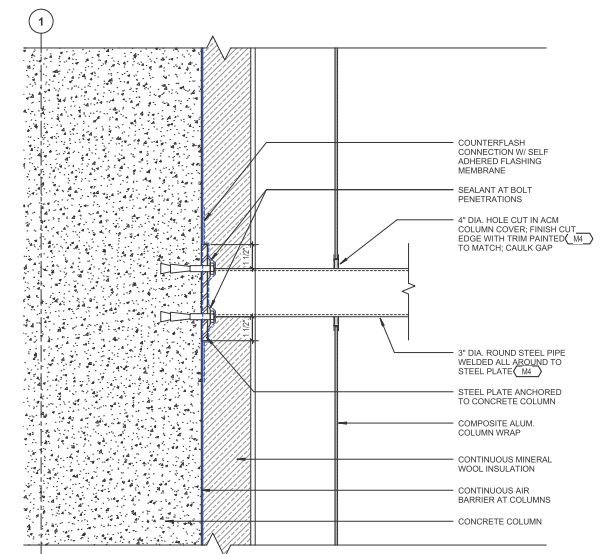

CONNECTION TO COLUMN
SCALE: 1" = 1'

This sign is intended to be installed in accordance with the requirements of Article 600 of the current National Electrical Code and/or other applicable local codes. This includes proper grounding and bonding of the sign.

SIGN IS WIRED FOR 120 VOLTS UNLESS OTHERWISE SPECIFIED

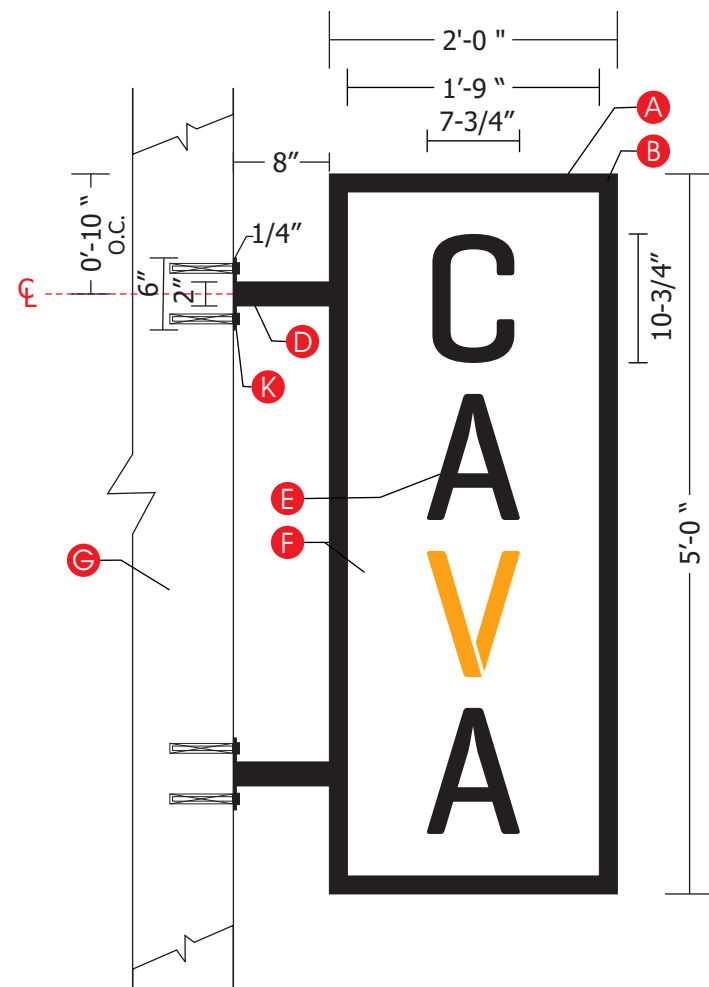

C D/F - BLADE SIGN ELEVATION SCALE: 3/4" = 1'-0"
 QTY: (1) SET SF: 10

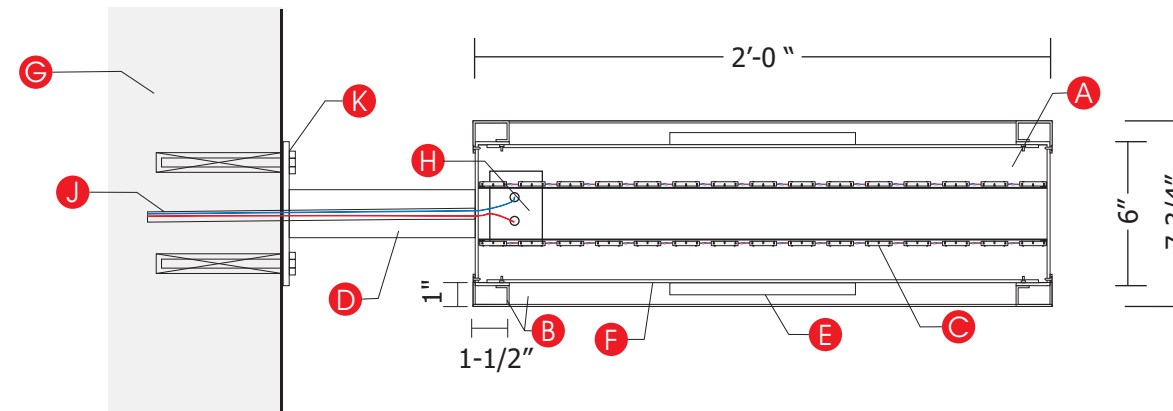

PLAN VIEW - D/F INTERNALLY ILLUMINATED CABINET (TYP.)
 SCALE: 1 1/2" = 1'

- A** .040" ALUM. 6" DEEP D/F INTERNALLY ILLUMINATED CABINET PTD. MATTE BLACK
- B** 1 1/2" X 1" MOLDING PAINTED BLACK
- C** WHITE LX-ECO3S 6500k NC LED'S
- D** 2" X 2" ALUM. SUPPORT TUBE PTD. BLACK
- E** 1/2" THICK PAINTED ACRYLIC LETTERS
- F** 1/4" TRANSLUCENT WHITE ACRYLIC FACES
- G** BLDG. FACADE (PRECAST)
- H** POWER SOURCE IN METAL BOX INSIDE OF SIGN
- J** WIRING IN LIQUITITE TO ELEC. CIRCUIT
- K** MOUNTING (TBD)



This sign is intended to be installed in accordance with the requirements of Article 600 of the current National Electrical Code and/or other applicable local codes. This includes proper grounding and bonding of the sign.

SIGN IS WIRED FOR 120 VOLTS UNLESS OTHERWISE SPECIFIED

REVISIONS	DESCRIPTION	DATE

Notice: This drawing is an original design created by Jack Stone Sign Company, and is submitted for use in conjunction with this project only. This drawing cannot be duplicated, altered, or exhibited in any fashion without authorization from Jack Stone Sign Company. This drawing remains the property of Jack Stone Sign Company and any unauthorized use or exhibition will result in a design fee.
REQUIRED ELECTRICAL SERVICE TO SIGN LOCATION IS TO BE PROVIDED BY OTHERS

CUSTOMER APPROVAL (PLEASE PRINT FULL NAME)

SIGNATURE AND DATE



ENTRANCE
APPROXIMATE SCALE

This sign is intended to be installed in accordance with the requirements of Article 600 of the current National Electrical Code and/or other applicable local codes. This includes proper grounding and bonding of the sign.

SIGN IS WIRED FOR 120 VOLTS UNLESS OTHERWISE SPECIFIED



BLADE SIGN BANNER
 FACE LIT - INTERIOR
 TRIMLESS CHANNEL LETTER
 BLADE SIGN

AMES STREET - VIEWING LOOKING NORTH
 APPROXIMATE SCALE

This sign is intended to be installed in accordance with the requirements of Article 600 of the current National Electrical Code and/or other applicable local codes. This includes proper grounding and bonding of the sign.

SIGN IS WIRED FOR 120 VOLTS UNLESS OTHERWISE SPECIFIED

FACE LIT - INTERIOR
TRIMLESS CHANNEL LETTER

D/F BLADE SIGN

D/F BLADE SIGN BANNER



AMES AND MAIN
APPROXIMATE SCALE

This sign is intended to be installed in accordance with the requirements of Article 600 of the current National Electrical Code and/or other applicable local codes. This includes proper grounding and bonding of the sign.

SIGN IS WIRED FOR 120 VOLTS UNLESS OTHERWISE SPECIFIED



BLADE SIGN

FACE LIT - INTERIOR TRIMLESS CHANNEL LETTER

BLADE SIGN BANNER

AMES STREET - VIEWING LOOKING SOUTH
APPROXIMATE SCALE

This sign is intended to be installed in accordance with the requirements of Article 600 of the current National Electrical Code and/or other applicable local codes. This includes proper grounding and bonding of the sign.

SIGN IS WIRED FOR 120 VOLTS UNLESS OTHERWISE SPECIFIED

REVISIONS	072618-SGH-UPDATED	

Notice: This drawing is an original design created by Jack Stone Sign Company, and is submitted for use in conjunction with this project only. This drawing cannot be duplicated, altered, or exhibited in any fashion without authorization from Jack Stone Sign Company. This drawing remains the property of Jack Stone Sign Company and any unauthorized use or exhibition will result in a design fee.
REQUIRED ELECTRICAL SERVICE TO SIGN LOCATION IS TO BE PROVIDED BY OTHERS

CUSTOMER APPROVAL (PLEASE PRINT FULL NAME)

SIGNATURE AND DATE



BLADE SIGN BANNER
FACE LIT - INTERIOR
TRIMLESS CHANNEL LETTER

AMES STREET - RETAIL STOREFRONT
APPROXIMATE SCALE

This sign is intended to be installed in accordance with the requirements of Article 600 of the current National Electrical Code and/or other applicable local codes. This includes proper grounding and bonding of the sign.

SIGN IS WIRED FOR 120 VOLTS UNLESS OTHERWISE SPECIFIED

FACE LIT - INTERIOR
TRIMLESS CHANNEL LETTER

D/F BLADE SIGN

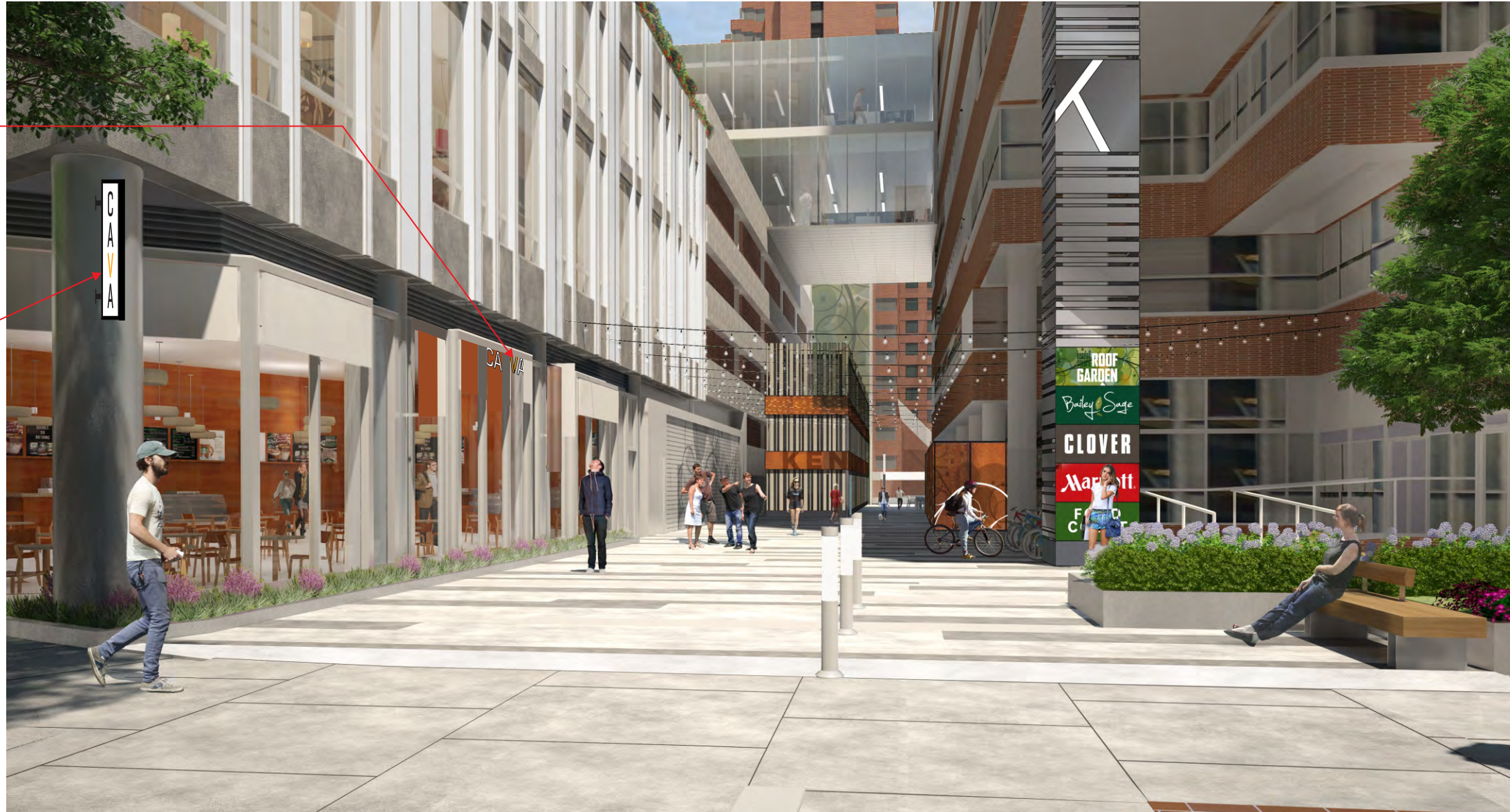

PIONEER WAY VIEW - DAY
APPROXIMATE SCALE

This sign is intended to be installed in accordance with the requirements of Article 600 of the current National Electrical Code and/or other applicable local codes. This includes proper grounding and bonding of the sign.

SIGN IS WIRED FOR 120 VOLTS UNLESS OTHERWISE SPECIFIED

FACE LIT - INTERIOR
TRIMLESS CHANNEL LETTER

D/F BLADE SIGN



PIONEER WAY VIEW - NIGHT
APPROXIMATE SCALE

This sign is intended to be installed in accordance with the requirements of Article 600 of the current National Electrical Code and/or other applicable local codes. This includes proper grounding and bonding of the sign.

SIGN IS WIRED FOR 120 VOLTS UNLESS OTHERWISE SPECIFIED

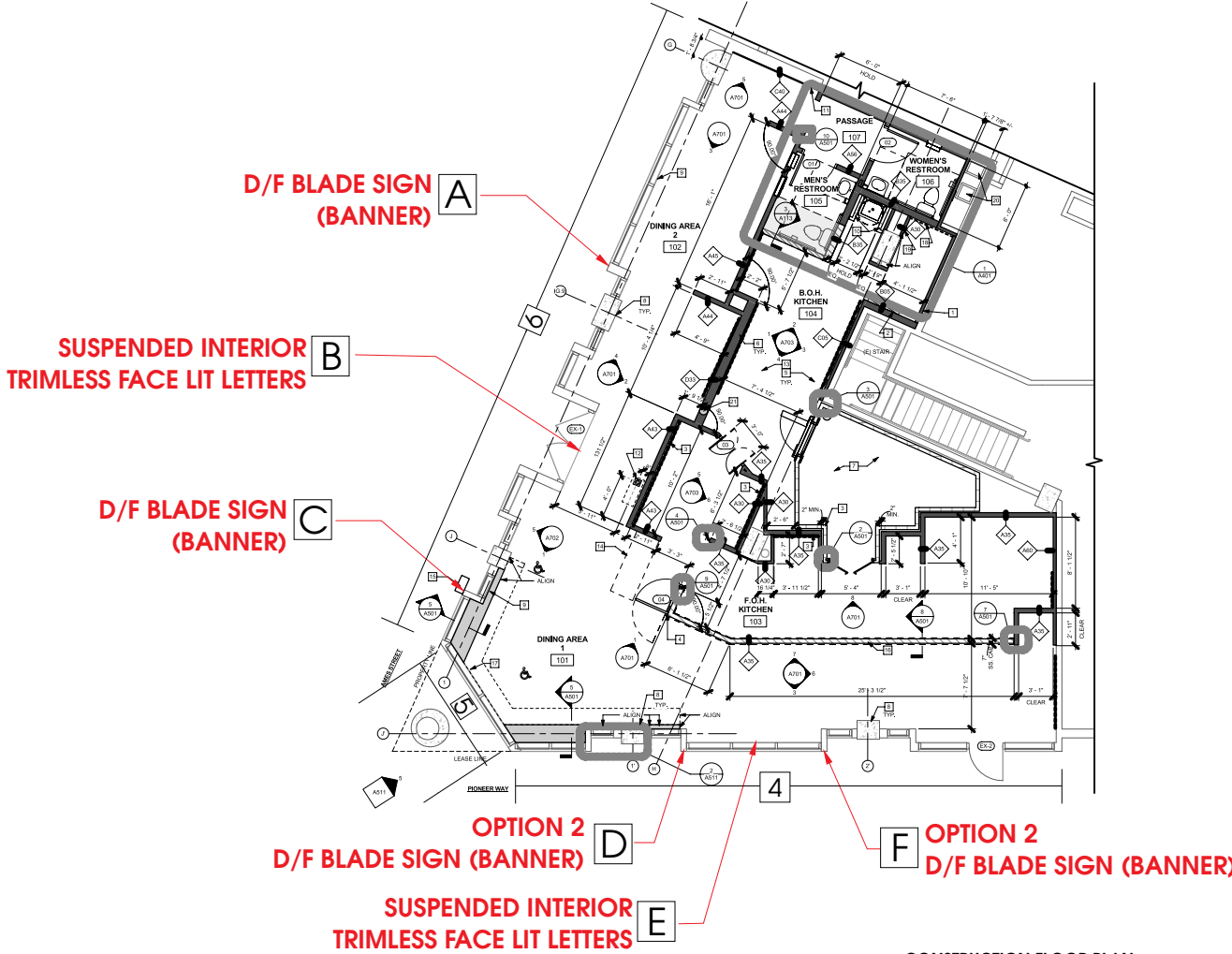
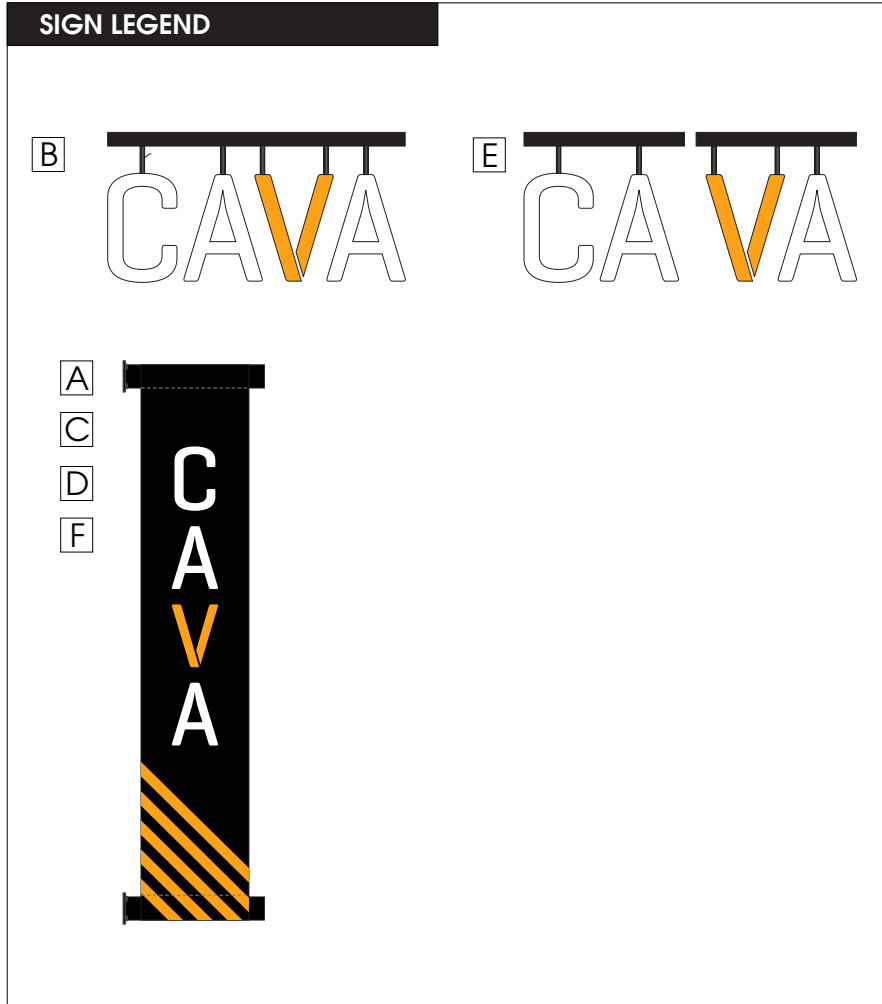

CONSTRUCTION FLOOR PLAN
SCALE: 3/32" = 1'

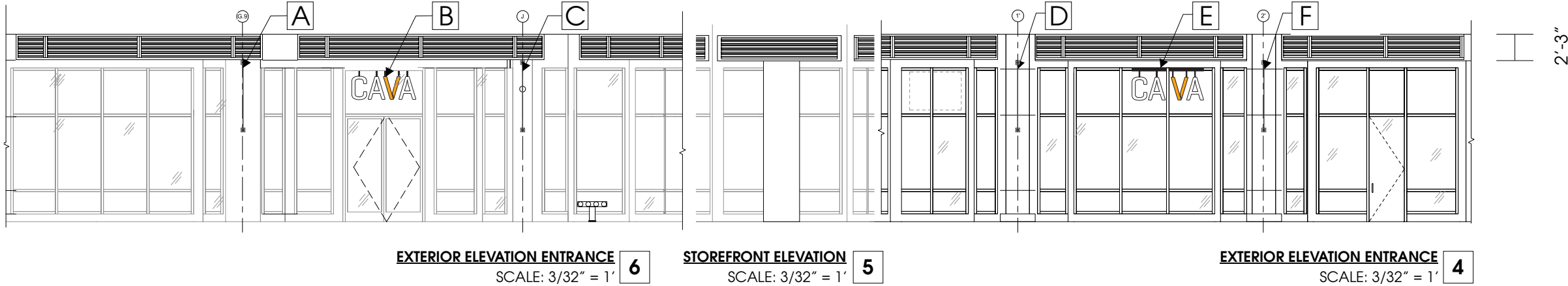

EXTERIOR ELEVATION ENTRANCE 6
SCALE: 3/32" = 1'

STOREFRONT ELEVATION 5
SCALE: 3/32" = 1'

EXTERIOR ELEVATION ENTRANCE 4
SCALE: 3/32" = 1'

This sign is intended to be installed in accordance with the requirements of Article 600 of the current National Electrical Code and/or other applicable local codes. This includes proper grounding and bonding of the sign.

SIGN IS WIRED FOR 120 VOLTS UNLESS OTHERWISE SPECIFIED

REVISIONS	

Notice: This drawing is an original design created by Jack Stone Sign Company, and is submitted for use in conjunction with this project only. This drawing cannot be duplicated, altered, or exhibited in any fashion without authorization from Jack Stone Sign Company. This drawing remains the property of Jack Stone Sign Company and any unauthorized use or exhibition will result in a design fee.
REQUIRED ELECTRICAL SERVICE TO SIGN LOCATION IS TO BE PROVIDED BY OTHERS

CUSTOMER APPROVAL (PLEASE PRINT FULL NAME)

SIGNATURE AND DATE

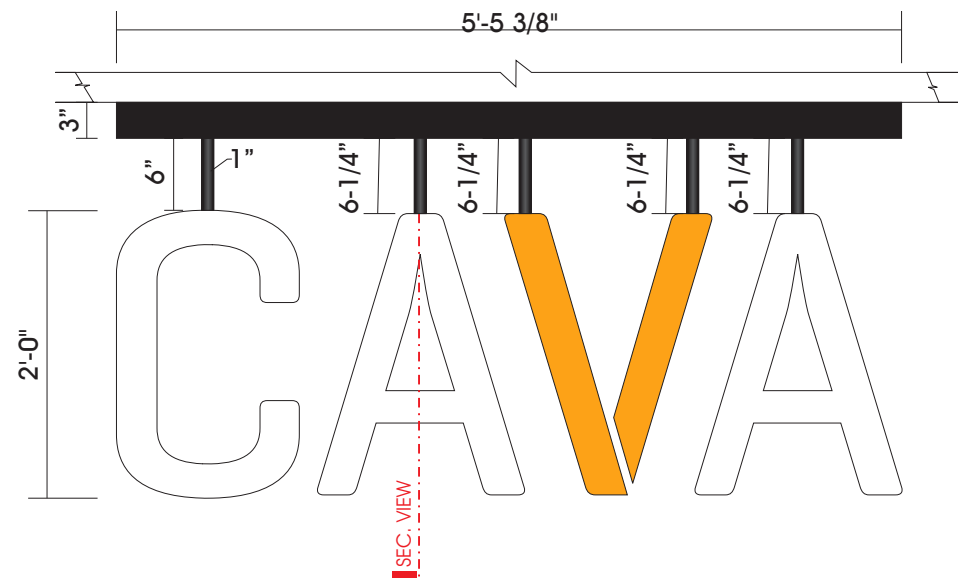

B SIGN ELEVATION SCALE: 3/4" = 1'-0"
 QTY: (1) SET SF: 10.92

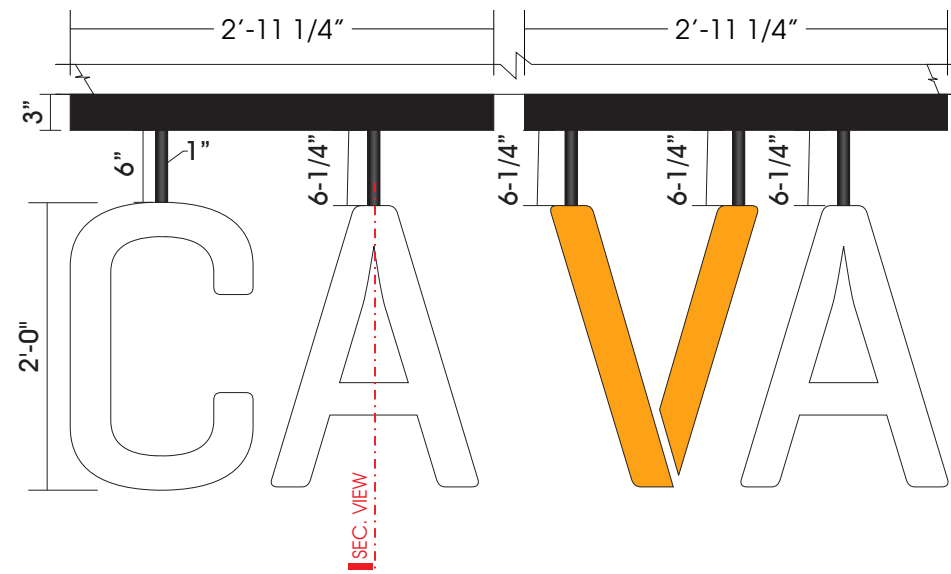

E SIGN ELEVATION SCALE: 3/4" = 1'-0"
 QTY: (1) SET SF: 10.92

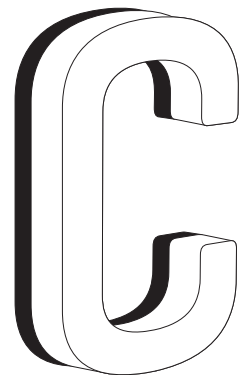

DETAIL (NTS)

- A. .080 ALUM. CNL. LTR. W/ FLANGE PTD. BLACK
- B. 1/8" THK. FABRICATED WHITE ACRYLIC LETTERS & RETURNS W/ CHEMICALLY WELDED CORNERS
- C. "V" ONLY: 1ST SURF. TRANSL. DIG. PRINT ON FACE IN PMS 137
- D. WHITE TADPOLE LEDs
- E. LETTER INTERIOR PTD. W/ WHITE LIGHT ENHANCING PAINT
- F. C/S SCREWS AROUND PERIMETER AS REQ'D
- G. 1" X 1" ALUM. S/S TUBES PTD. BLACK
- H. WIRING IN LIQUATITE TO ELEC. CIRCUIT
- J. 3"x3"x.080 ALUM. W/ REMOVEABLE DOOR - POWER SOURCE IN METAL VAULT PTD. BLACK
- K. ALL THREAD WELDED TO TOP OF 3"x 3" METAL VAULT

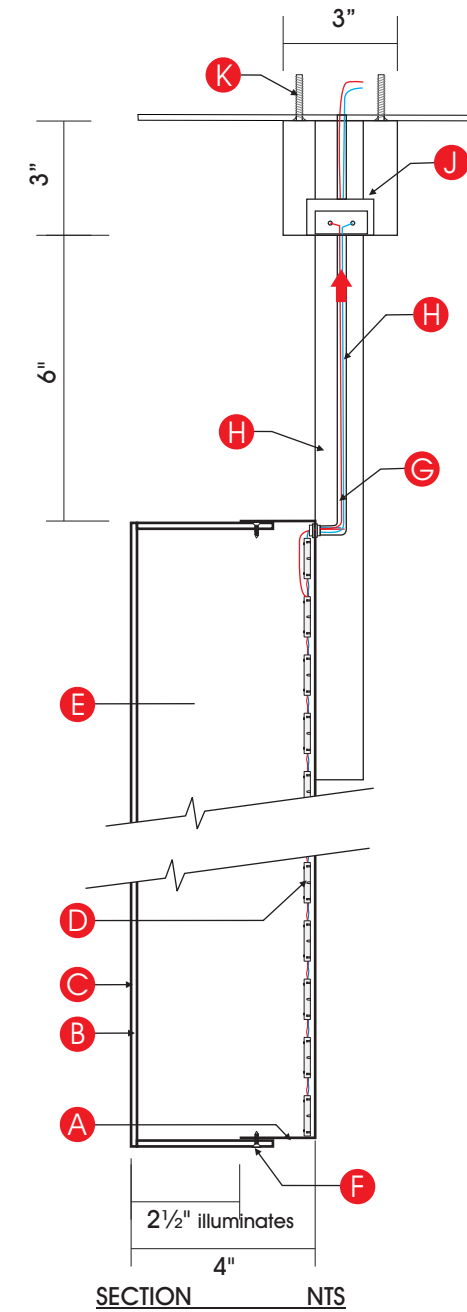

This sign is intended to be installed in accordance with the requirements of Article 600 of the current National Electrical Code and/or other applicable local codes. This includes proper grounding and bonding of the sign.

SIGN IS WIRED FOR 120 VOLTS UNLESS OTHERWISE SPECIFIED

REVISIONS	

Notice: This drawing is an original design created by Jack Stone Sign Company, and is submitted for use in conjunction with this project only. This drawing cannot be duplicated, altered, or exhibited in any fashion without authorization from Jack Stone Sign Company. This drawing remains the property of Jack Stone Sign Company and any unauthorized use or exhibition will result in a design fee.
REQUIRED ELECTRICAL SERVICE TO SIGN LOCATION IS TO BE PROVIDED BY OTHERS

CUSTOMER APPROVAL (PLEASE PRINT FULL NAME)

 SIGNATURE AND DATE

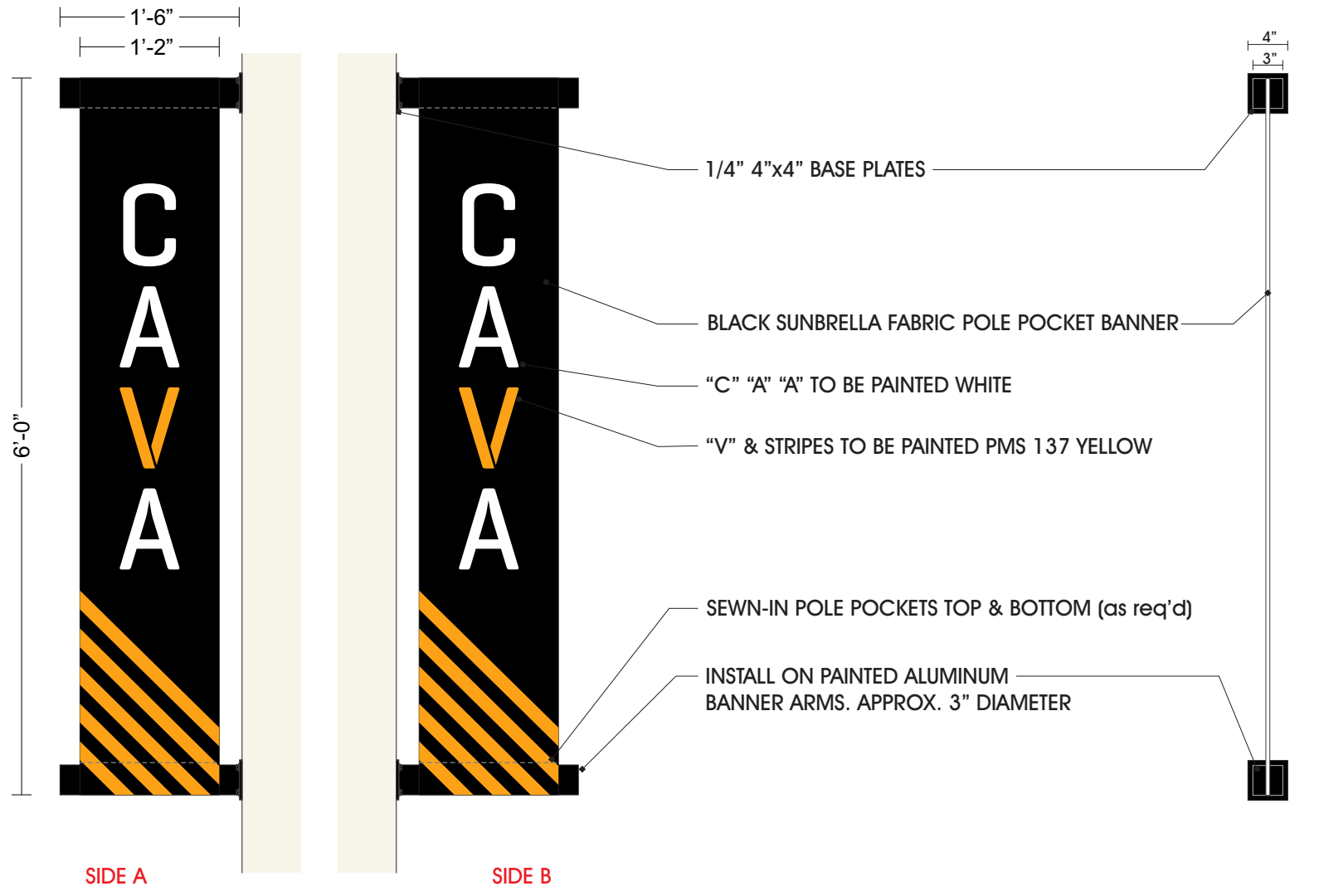

A	C
D	F

 SCALE 3/4" = 1'-0"
 QTY: (4)

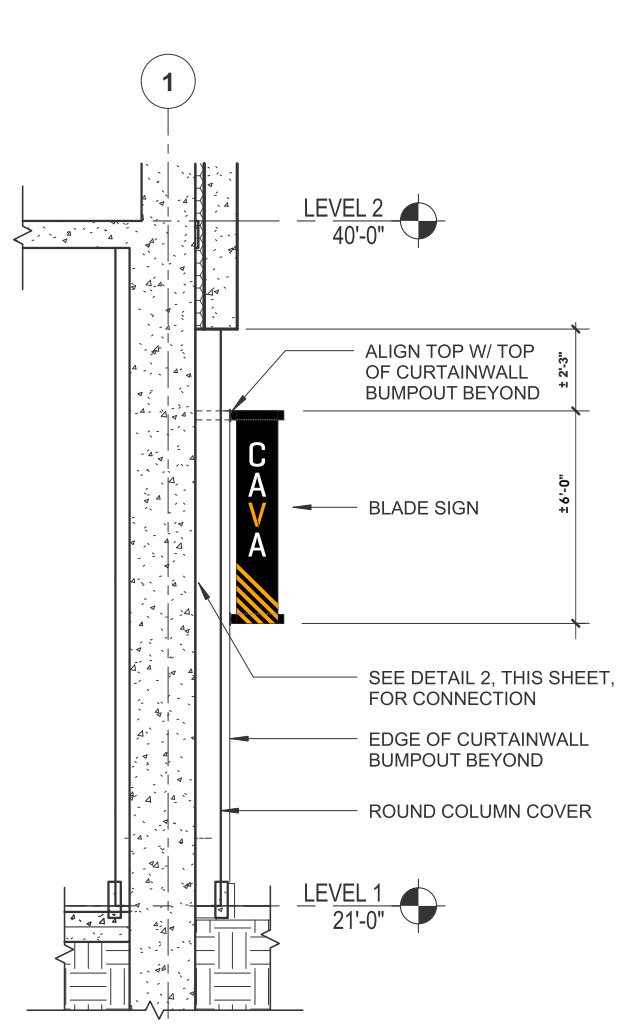

WALL SECTION - COLUMN
SCALE: 3/16" = 1'

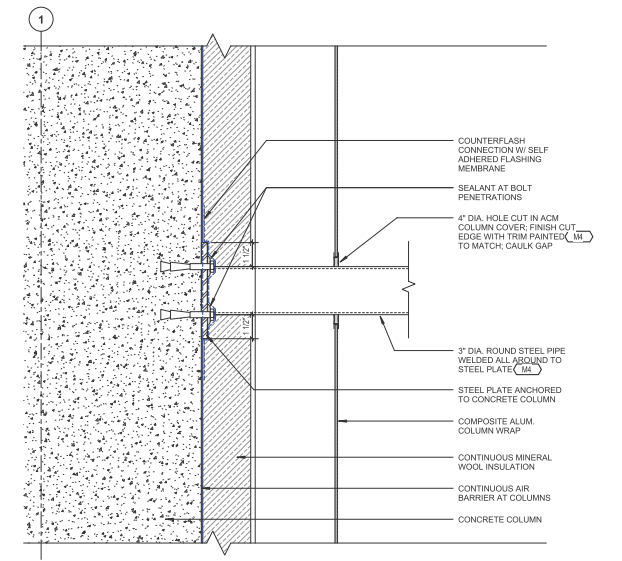

CONNECTION TO COLUMN
SCALE: 1" = 1'

This sign is intended to be installed in accordance with the requirements of Article 600 of the current National Electrical Code and/or other applicable local codes. This includes proper grounding and bonding of the sign.

SIGN IS WIRED FOR 120 VOLTS UNLESS OTHERWISE SPECIFIED

REVISIONS		

Notice: This drawing is an original design created by Jack Stone Sign Company, and is submitted for use in conjunction with this project only. This drawing cannot be duplicated, altered, or exhibited in any fashion without authorization from Jack Stone Sign Company. This drawing remains the property of Jack Stone Sign Company and any unauthorized use or exhibition will result in a design fee.
REQUIRED ELECTRICAL SERVICE TO SIGN LOCATION IS TO BE PROVIDED BY OTHERS

CUSTOMER APPROVAL (PLEASE PRINT FULL NAME)

 SIGNATURE AND DATE



ENTRANCE
APPROXIMATE SCALE

This sign is intended to be installed in accordance with the requirements of Article 600 of the current National Electrical Code and/or other applicable local codes. This includes proper grounding and bonding of the sign.

SIGN IS WIRED FOR 120 VOLTS UNLESS OTHERWISE SPECIFIED

REVISIONS		



BLADE SIGN BANNER
 FACE LIT - INTERIOR
 TRIMLESS CHANNEL LETTER
 BLADE SIGN BANNER

AMES STREET - VIEWING LOOKING NORTH
 APPROXIMATE SCALE

This sign is intended to be installed in accordance with the requirements of Article 600 of the current National Electrical Code and/or other applicable local codes. This includes proper grounding and bonding of the sign.

SIGN IS WIRED FOR 120 VOLTS UNLESS OTHERWISE SPECIFIED

REVISIONS		

Notice: This drawing is an original design created by Jack Stone Sign Company, and is submitted for use in conjunction with this project only. This drawing cannot be duplicated, altered, or exhibited in any fashion without authorization from Jack Stone Sign Company. This drawing remains the property of Jack Stone Sign Company and any unauthorized use or exhibition will result in a design fee.
REQUIRED ELECTRICAL SERVICE TO SIGN LOCATION IS TO BE PROVIDED BY OTHERS

CUSTOMER APPROVAL (PLEASE PRINT FULL NAME)

 SIGNATURE AND DATE



D/F BLADE SIGN BANNER

FACE LIT - INTERIOR
TRIMLESS CHANNEL LETTER

D/F BLADE SIGN BANNER

D/F BLADE SIGN BANNER

AMES AND MAIN
APPROXIMATE SCALE

This sign is intended to be installed in accordance with the requirements of Article 600 of the current National Electrical Code and/or other applicable local codes. This includes proper grounding and bonding of the sign.

SIGN IS WIRED FOR 120 VOLTS UNLESS OTHERWISE SPECIFIED

REVISIONS	DESCRIPTION	DATE

Notice: This drawing is an original design created by Jack Stone Sign Company, and is submitted for use in conjunction with this project only. This drawing cannot be duplicated, altered, or exhibited in any fashion without authorization from Jack Stone Sign Company. This drawing remains the property of Jack Stone Sign Company and any unauthorized use or exhibition will result in a design fee.
REQUIRED ELECTRICAL SERVICE TO SIGN LOCATION IS TO BE PROVIDED BY OTHERS

CUSTOMER APPROVAL (PLEASE PRINT FULL NAME)

SIGNATURE AND DATE



BLADE SIGN BANNER

FACE LIT - INTERIOR TRIMLESS CHANNEL LETTER

BLADE SIGN BANNER

AMES STREET - VIEWING LOOKING SOUTH
APPROXIMATE SCALE

This sign is intended to be installed in accordance with the requirements of Article 600 of the current National Electrical Code and/or other applicable local codes. This includes proper grounding and bonding of the sign.

SIGN IS WIRED FOR 120 VOLTS UNLESS OTHERWISE SPECIFIED

REVISIONS		

Notice: This drawing is an original design created by Jack Stone Sign Company, and is submitted for use in conjunction with this project only. This drawing cannot be duplicated, altered, or exhibited in any fashion without authorization from Jack Stone Sign Company. This drawing remains the property of Jack Stone Sign Company and any unauthorized use or exhibition will result in a design fee.
REQUIRED ELECTRICAL SERVICE TO SIGN LOCATION IS TO BE PROVIDED BY OTHERS

CUSTOMER APPROVAL (PLEASE PRINT FULL NAME)

SIGNATURE AND DATE



BLADE SIGN BANNER
 FACE LIT - INTERIOR
 TRIMLESS CHANNEL LETTER
 BLADE SIGN BANNER

AMES STREET - RETAIL STOREFRONT
 APPROXIMATE SCALE

This sign is intended to be installed in accordance with the requirements of Article 600 of the current National Electrical Code and/or other applicable local codes. This includes proper grounding and bonding of the sign.

SIGN IS WIRED FOR 120 VOLTS UNLESS OTHERWISE SPECIFIED

REVISIONS		

Notice: This drawing is an original design created by Jack Stone Sign Company, and is submitted for use in conjunction with this project only. This drawing cannot be duplicated, altered, or exhibited in any fashion without authorization from Jack Stone Sign Company. This drawing remains the property of Jack Stone Sign Company and any unauthorized use or exhibition will result in a design fee.
 REQUIRED ELECTRICAL SERVICE TO SIGN LOCATION IS TO BE PROVIDED BY OTHERS

CUSTOMER APPROVAL (PLEASE PRINT FULL NAME)

 SIGNATURE AND DATE

D/F BLADE SIGN BANNER

FACE LIT - INTERIOR
TRIMLESS CHANNEL LETTER

D/F BLADE SIGN BANNER

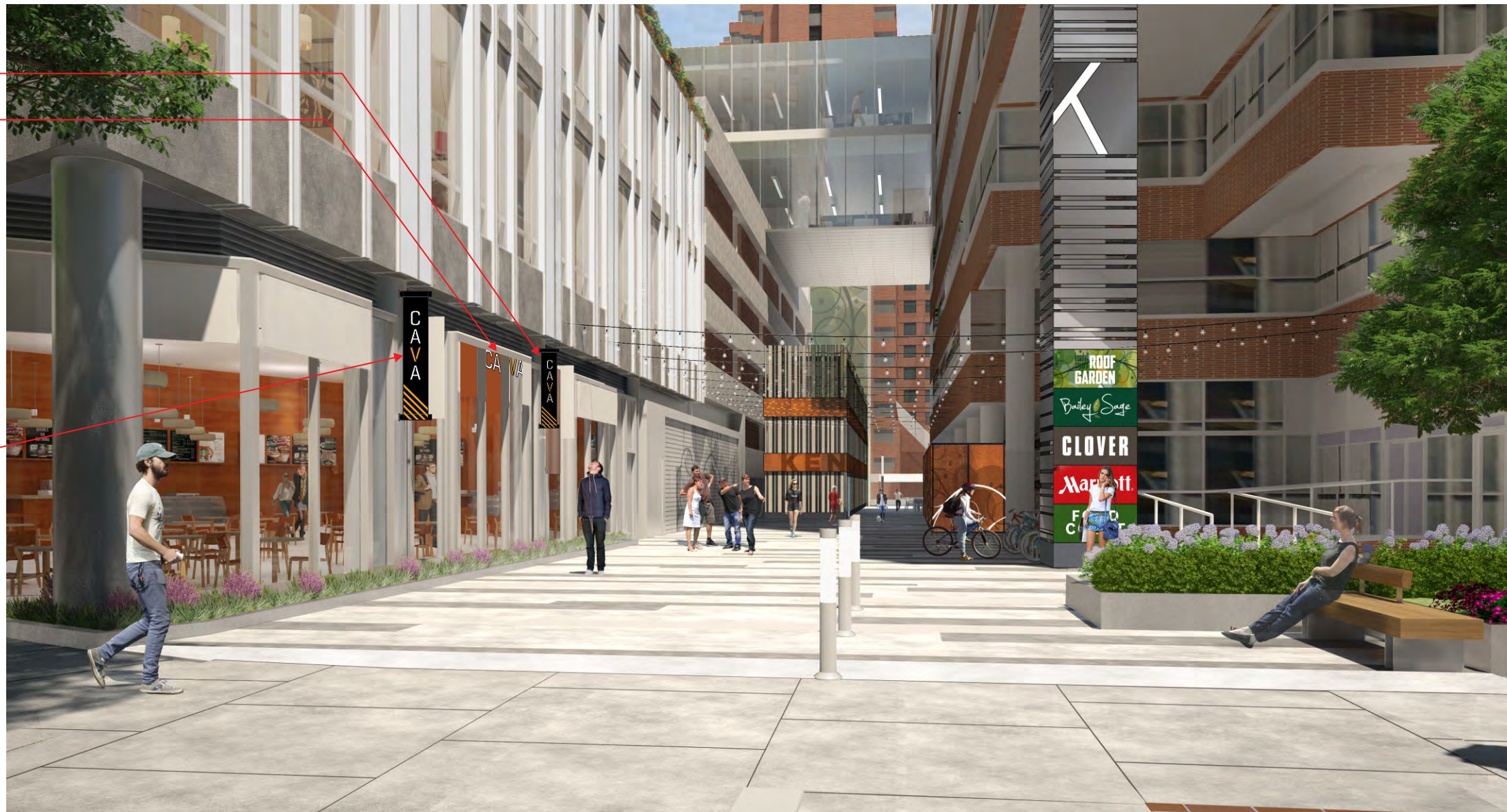

PIONEER WAY VIEW - DAY
APPROXIMATE SCALE

This sign is intended to be installed in accordance with the requirements of Article 600 of the current National Electrical Code and/or other applicable local codes. This includes proper grounding and bonding of the sign.

SIGN IS WIRED FOR 120 VOLTS UNLESS OTHERWISE SPECIFIED

D/F BLADE SIGN BANNER

FACE LIT - INTERIOR
TRIMLESS CHANNEL LETTER

D/F BLADE SIGN BANNER

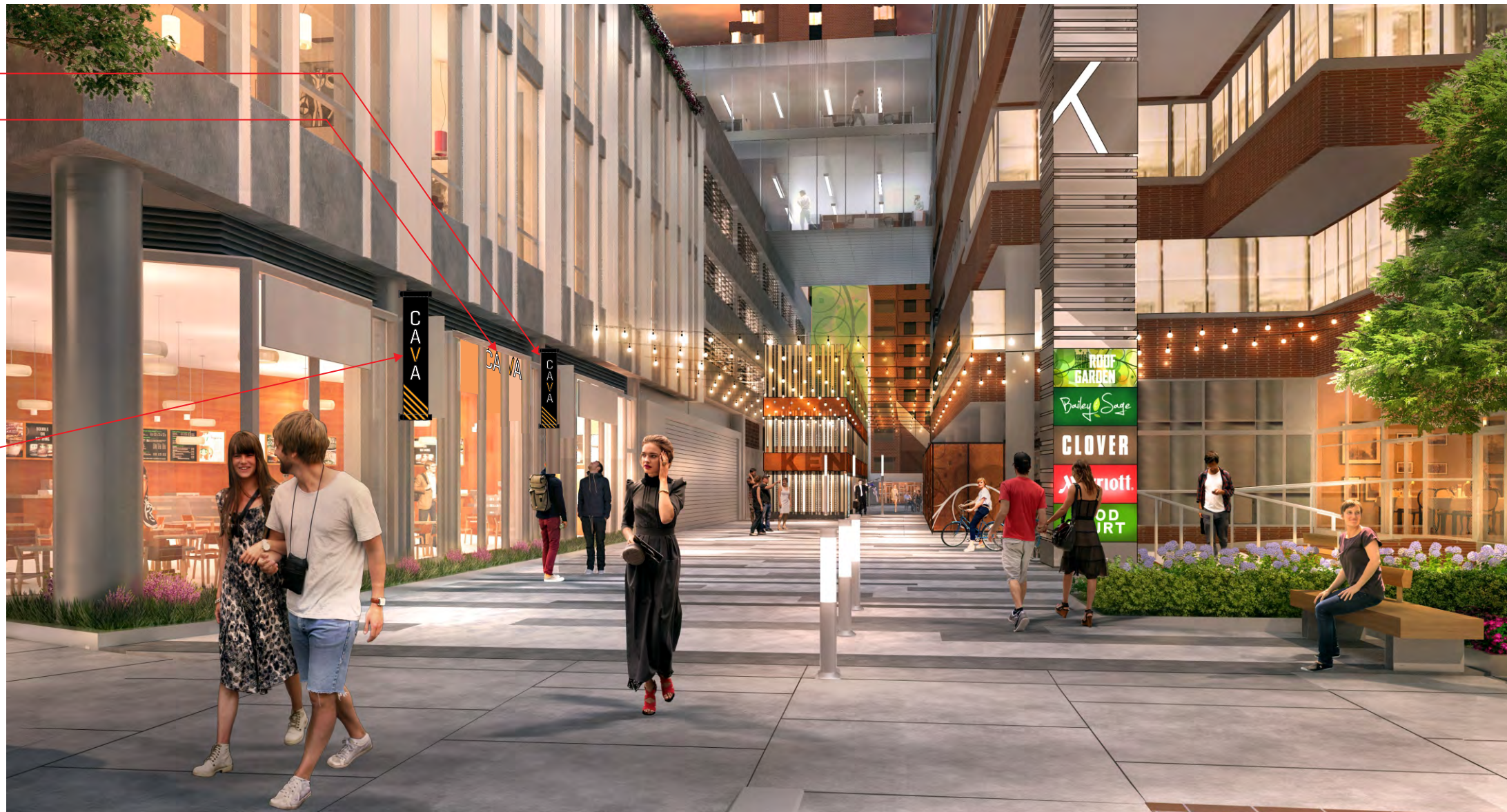

PIONEER WAY VIEW - NIGHT
APPROXIMATE SCALE

This sign is intended to be installed in accordance with the requirements of Article 600 of the current National Electrical Code and/or other applicable local codes. This includes proper grounding and bonding of the sign.

SIGN IS WIRED FOR 120 VOLTS UNLESS OTHERWISE SPECIFIED
