

# CAMBRIDGE TRUST

**415 Main Street  
Cambridge, MA 02142**

**Job Number: 68869**

**Sales Rep: JB**

**Designer: TU**

**August 8, 2019**



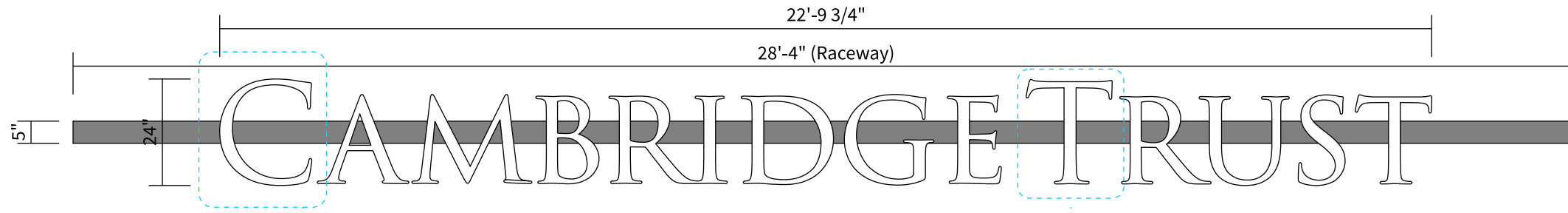

1 Front View

Scale: 3/8"=1'-0"

2 Side View

Scale: 3/8"=1'-0"

Color Reference Chart

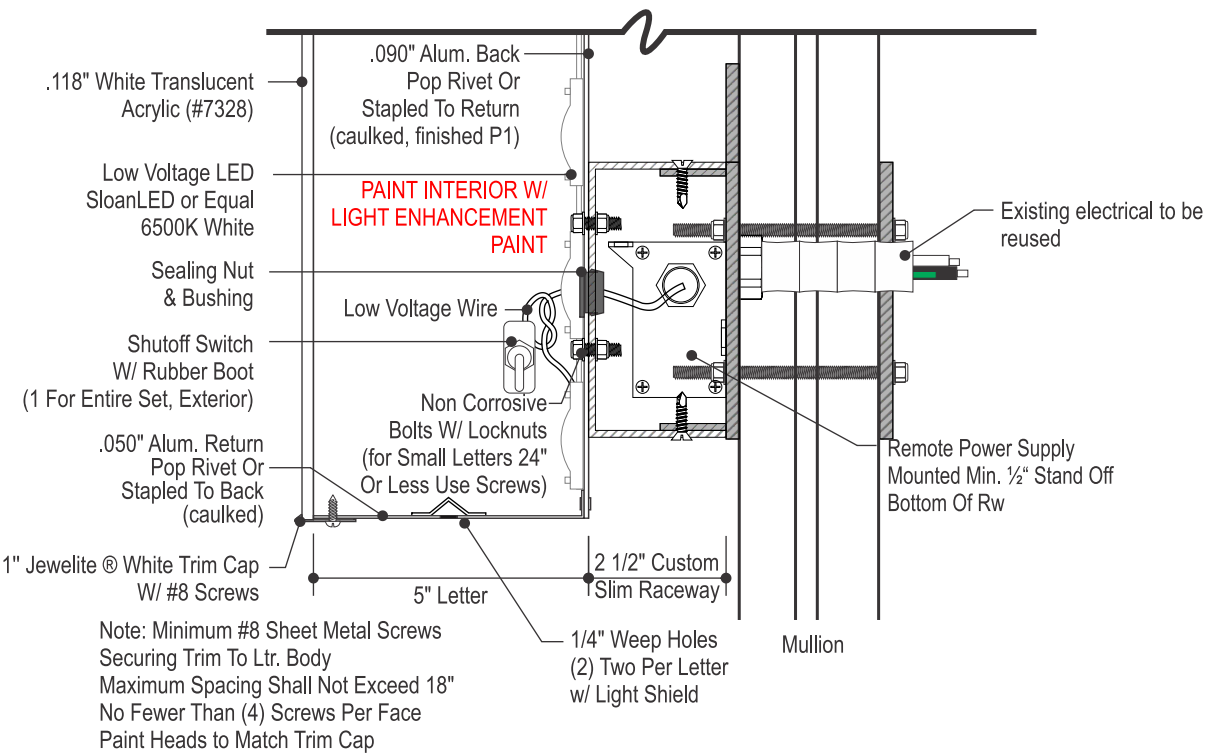
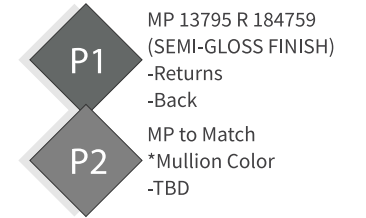

A Section Detail Illuminated Channel Letters On Raceway

Scale: 3"=1'-0"

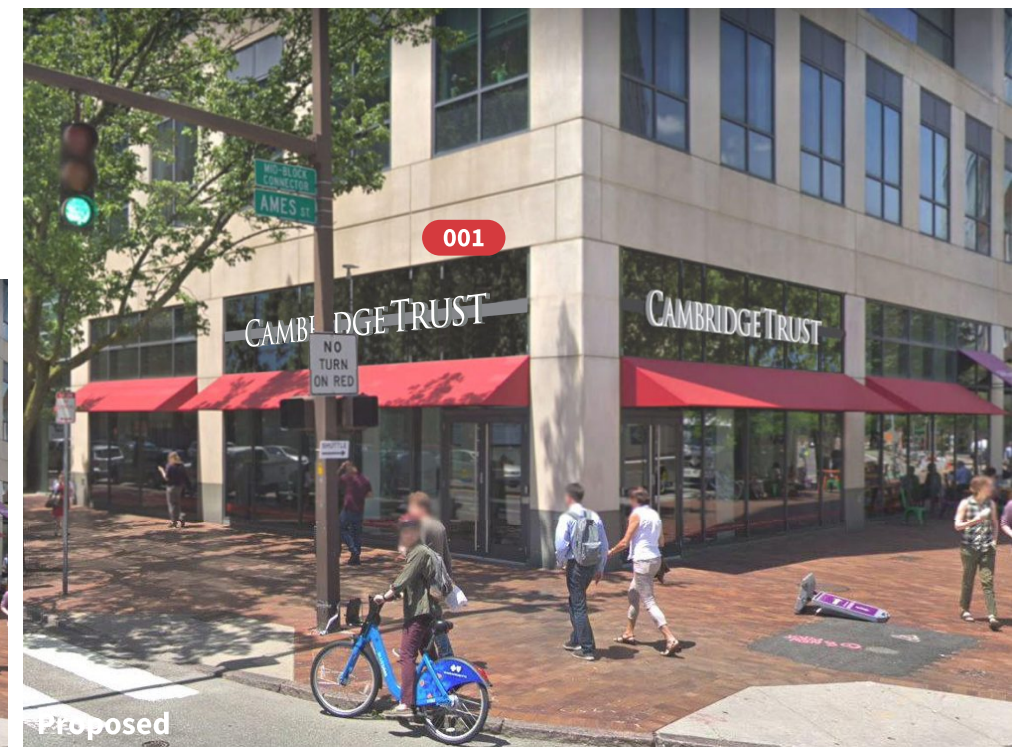

130 Commerce Road, Boynton Beach FL 33426 | (561) 547-3760  
327 New South Road, Hicksville NY 11801 | (631) 273-4800  
americansigncrafters.com

PROJECT

CAMBRIDGE TRUST

415 Main Street Cambridge, MA 02142

DATE

8.8.19

ACCOUNT EXECUTIVE

JB

PROJECT MANAGER

TU

DESIGNER

DS

REVISIONS

08.20.19 DS - Updates per client redlines.

APPROVAL

- Approved
- Approved as Noted
- Revise & Resubmit

Approved: \_\_\_\_\_  
Date: \_\_\_\_\_

- ALL ELECTRICAL COMPONENTS ARE TO BE U.L. LISTED AND APPROVED AS PER NEC 5 2011
- ALL TRANSFORMERS GROUND FAULT PROTECTED & COMPLY WITH NEC-600.23
- ALL SECONDARY WIRING INSIDE LETTER IS TO BE HIGH TENSION GTO AS PER NEC-600.31
- ALL PRIMARY WIRING TO BE #12 THWN AS PER NEC-80.5
- GROUNDING AND BONDING AS PER NEC 250
- INSTALLATION WILL COMPLY WITH ALL OF THE REQUIREMENTS OF NEC 600 & FBC 505.2.4
- SIGNS WILL BE CONTROLLED BY A PHOTOCELL OR ASTRONOMICAL TIME CLOCK.



JOB #

68869

PAGE

2

OF 7



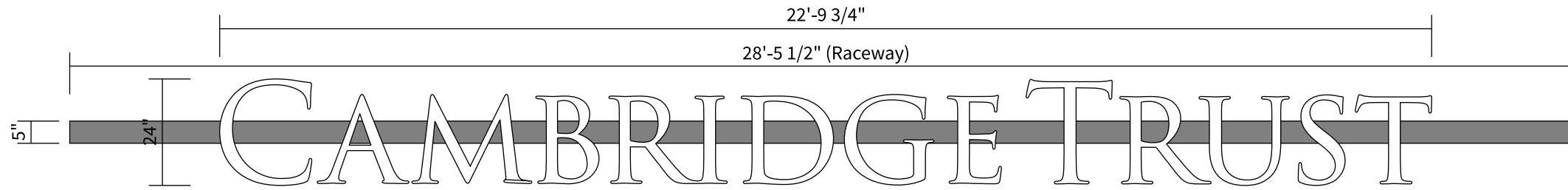

1 Front View

Scale: 3/8"=1'-0"

2 Side View

Scale: 3/8"=1'-0"

Color Reference Chart

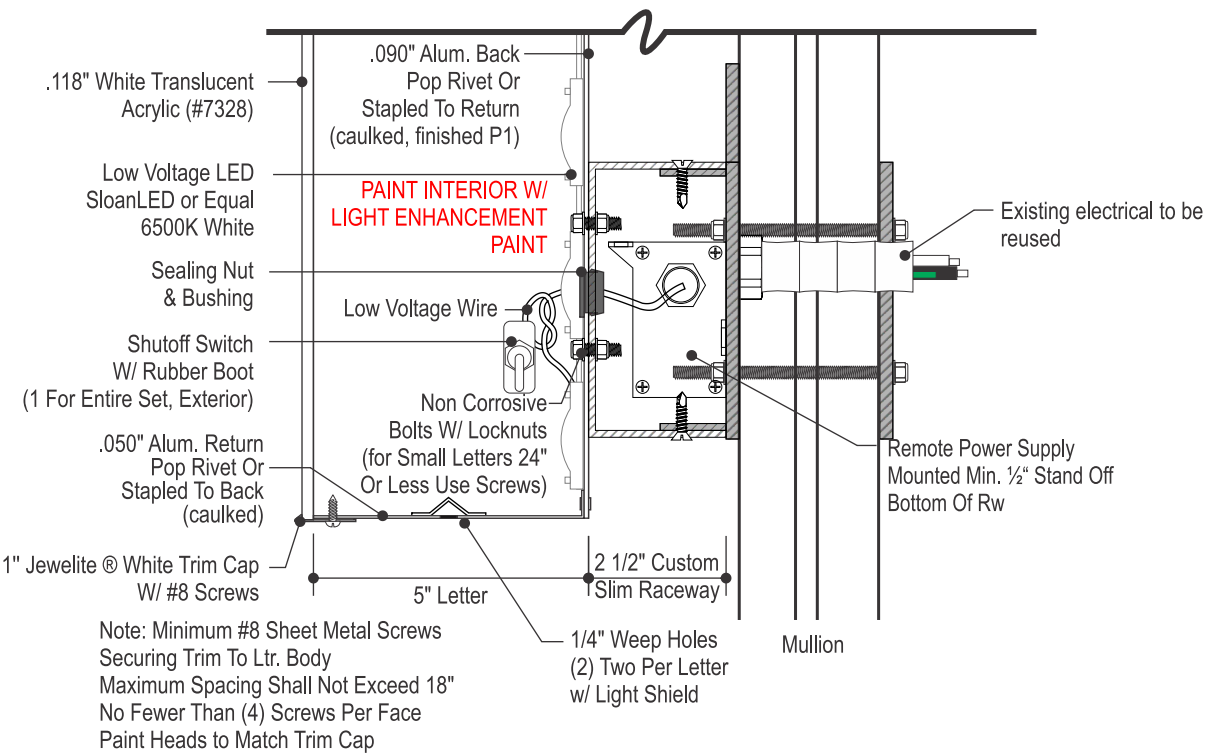
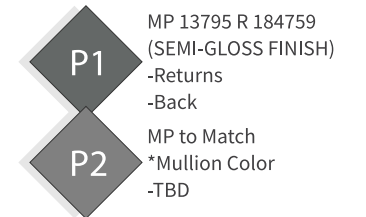

A Section Detail Illuminated Channel Letters On Raceway

Scale: 3"=1'-0"

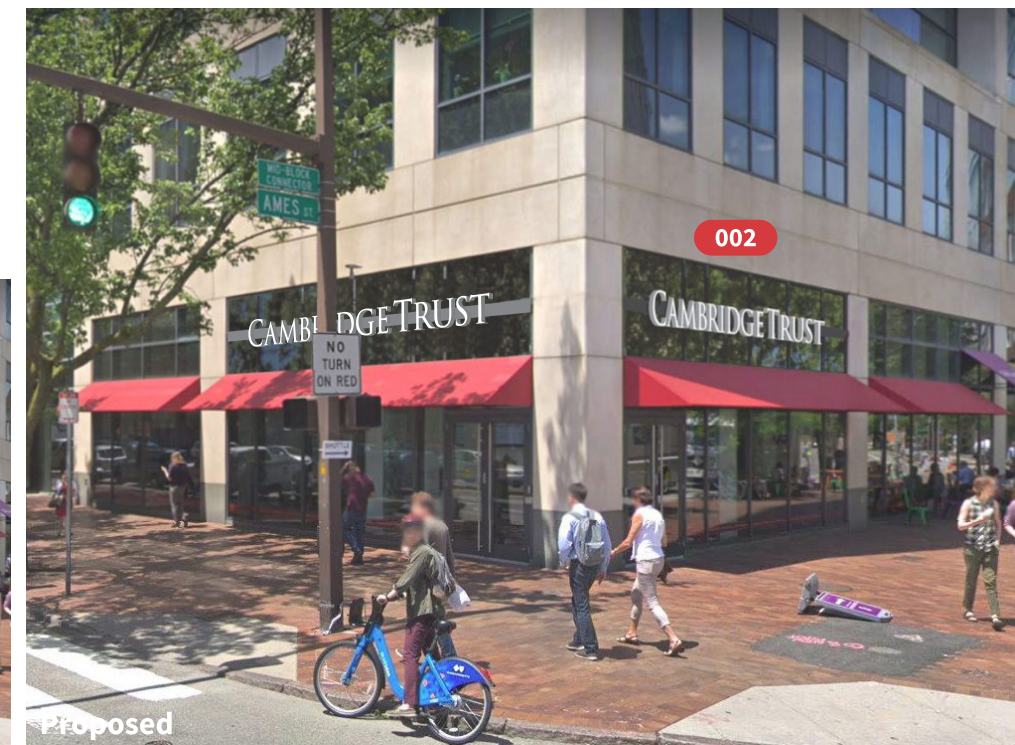

130 Commerce Road, Boynton Beach FL 33426 | (561) 547-3760  
327 New South Road, Hicksville NY 11801 | (631) 273-4800  
americansigncrafters.com

PROJECT

CAMBRIDGE TRUST

415 Main Street Cambridge, MA 02142

DATE

8.8.19

ACCOUNT EXECUTIVE

JB

PROJECT MANAGER

TU

DESIGNER

DS

REVISIONS

08.20.19 DS - Updates per client redlines.

APPROVAL

- Approved
- Approved as Noted
- Revise & Resubmit

Approved: \_\_\_\_\_  
Date: \_\_\_\_\_

• ALL ELECTRICAL COMPONENTS ARE TO BE U.L. LISTED AND APPROVED AS PER NEC 5 2011  
• ALL TRANSFORMERS GROUND FAULT PROTECTED & COMPLY WITH NEC-600.23  
• ALL SECONDARY WIRING INSIDE LETTER IS TO BE HIGH TENSION GTO AS PER NEC-600.31  
• ALL PRIMARY WIRING TO BE #12 THWN AS PER NEC-60.5  
• GROUNDING AND BONDING AS PER NEC 250  
• INSTALLATION WILL COMPLY WITH ALL OF THE REQUIREMENTS OF NEC 600 & FBC 505.2.4  
SIGNS WILL BE CONTROLLED BY A PHOTOCELL OR ASTRONOMICAL TIME CLOCK.



JOB #

68869

PAGE

3 OF 7



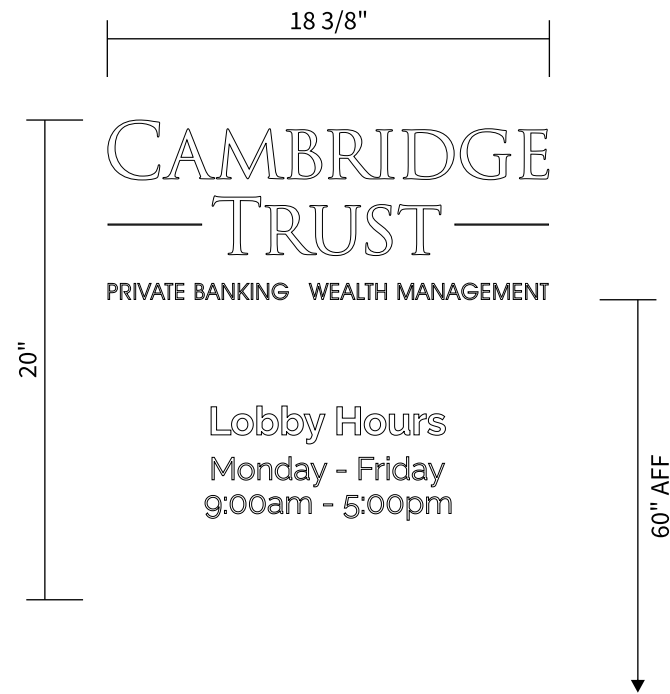

1 Front View

Scale: 1 1/2"=1'-0"

GRAPHICS TO BE OPAQUE WHITE FILM V3.  
TYPEFACE TO BE RALEWAY BOLD

Color Reference Chart

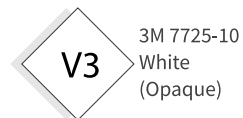

003

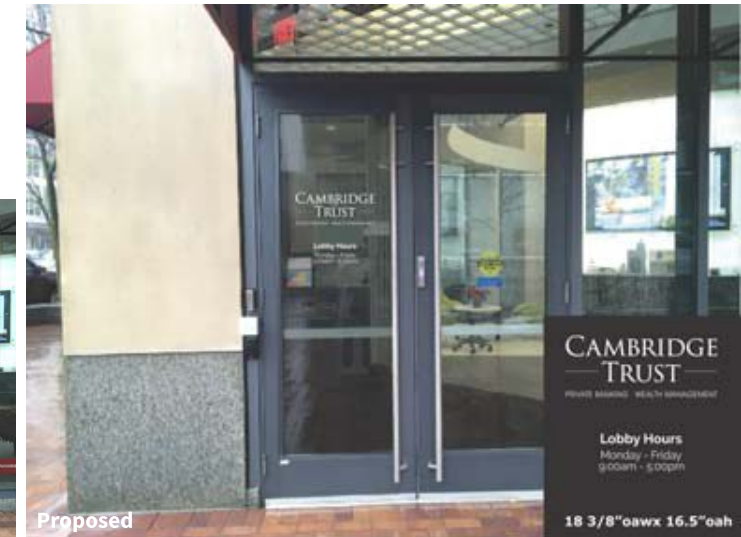

004



005

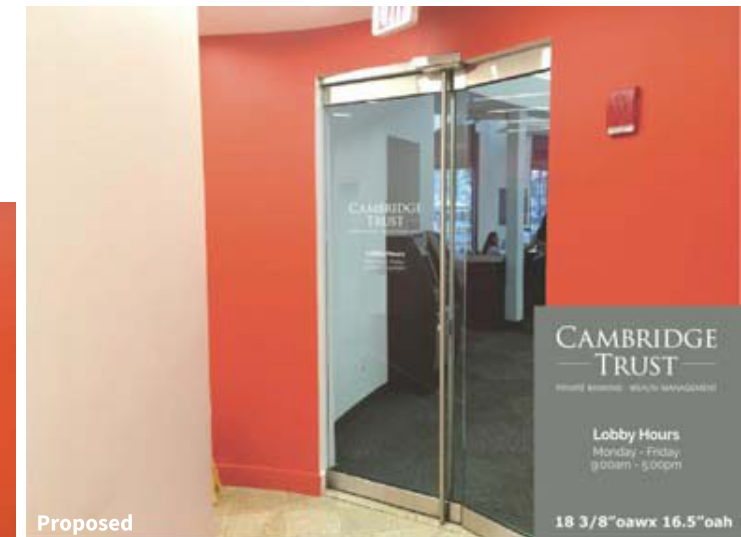

130 Commerce Road, Boynton Beach FL 33426 | (561) 547-3760  
327 New South Road, Hicksville NY 11801 | (631) 273-4800  
americansigncrafters.com

PROJECT

CAMBRIDGE TRUST

415 Main Street Cambridge, MA 02142

DATE

8.8.19

ACCOUNT EXECUTIVE

JB

PROJECT MANAGER

TU

DESIGNER

DS

REVISIONS

08.20.19 DS - Updates per client redlines.

APPROVAL

- Approved
- Approved as Noted
- Revise & Resubmit

Approved: \_\_\_\_\_  
Date: \_\_\_\_\_

- ALL ELECTRICAL COMPONENTS ARE TO BE U.L. LISTED AND APPROVED AS PER NEC 5 2011
- ALL TRANSFORMERS GROUND FAULT PROTECTED & COMPLY WITH NEC-600-23
- ALL SECONDARY WIRING INSIDE LETTER IS TO BE HIGH TENSION GTO AS PER NEC-600-31
- ALL PRIMARY WIRING TO BE #12 THWN AS PER NEC-80-5
- GROUNDING AND BONDING AS PER NEC 250
- INSTALLATION WILL COMPLY WITH ALL OF THE REQUIREMENTS OF NEC 600 & FBC 505.2.4
- SIGNS WILL BE CONTROLLED BY A PHOTOCELL OR ASTRONOMICAL TIME CLOCK.



JOB #

68869

PAGE

4 OF 7

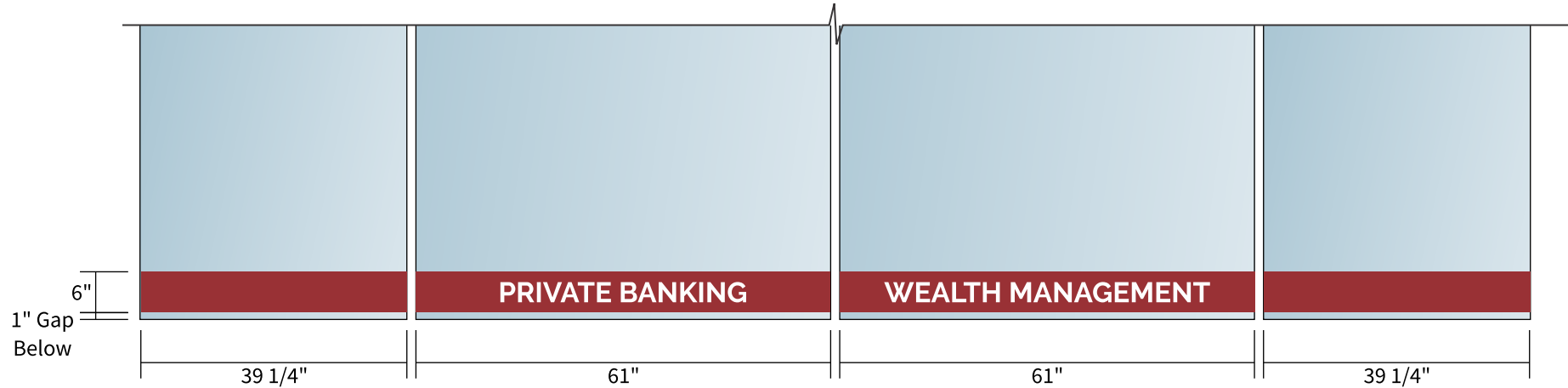

**Color Reference Chart**

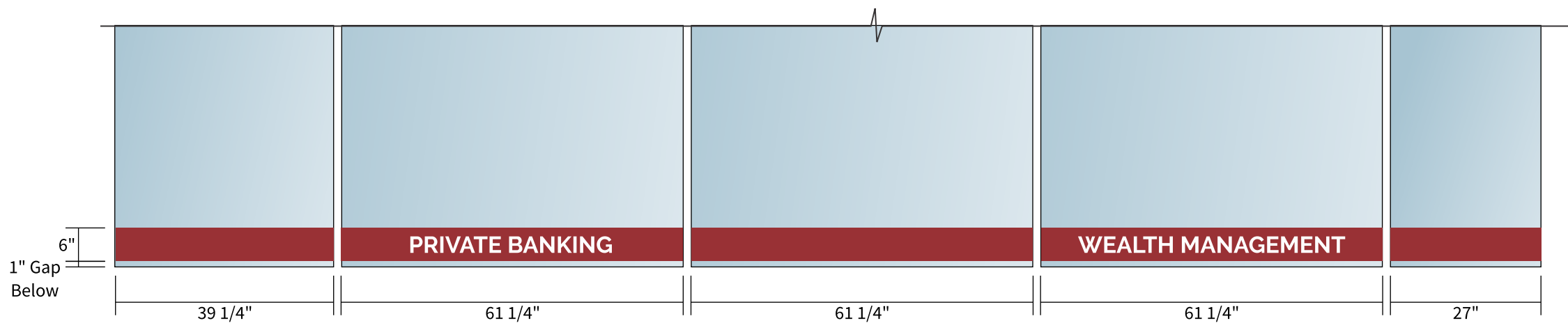
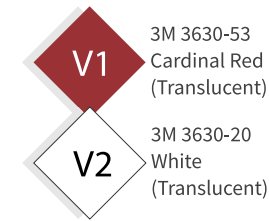

Existing



**1 Front View**

Scale: 1/2"=1'-0"

GRAPHICS TO BE WHITE TRANSLUSCENT FILM.  
FIRST SURFACE DECORATE OVERLAY WITH TRANSLUSCENT RED FILM.  
COPY TO REVERSE OUT WHITE. TYPEFACE TO BE RALEWAY BOLD.



130 Commerce Road, Boynton Beach FL 33426 | (561) 547-3760  
327 New South Road, Hicksville NY 11801 | (631) 273-4800  
americansigncrafters.com

**PROJECT**

**CAMBRIDGE TRUST**

415 Main Street Cambridge, MA 02142

**DATE**

8.8.19

**ACCOUNT EXECUTIVE**

JB

**PROJECT MANAGER**

TU

**DESIGNER**

DS

**REVISIONS**

08.20.19 DS - Updates per client redlines.

**APPROVAL**

- Approved
- Approved as Noted
- Revise & Resubmit

Approved: \_\_\_\_\_  
Date: \_\_\_\_\_

- ALL ELECTRICAL COMPONENTS ARE TO BE U.L. LISTED AND APPROVED AS PER NEC 5 2011
- ALL TRANSFORMERS GROUND FAULT PROTECTED & COMPLY WITH NEC-600-23
- ALL SECONDARY WIRING INSIDE LETTER IS TO BE HIGH TENSION GTO AS PER NEC-600-31
- ALL PRIMARY WIRING TO BE #12 THWN AS PER NEC-80-5
- GROUNDING AND BONDING AS PER NEC 250
- INSTALLATION WILL COMPLY WITH ALL OF THE REQUIREMENTS OF NEC 600 & FBC 505.2.4
- SIGNS WILL BE CONTROLLED BY A PHOTOCELL OR ASTRONOMICAL TIME CLOCK.



**JOB #**

**68869**

**PAGE**

**5 OF 7**



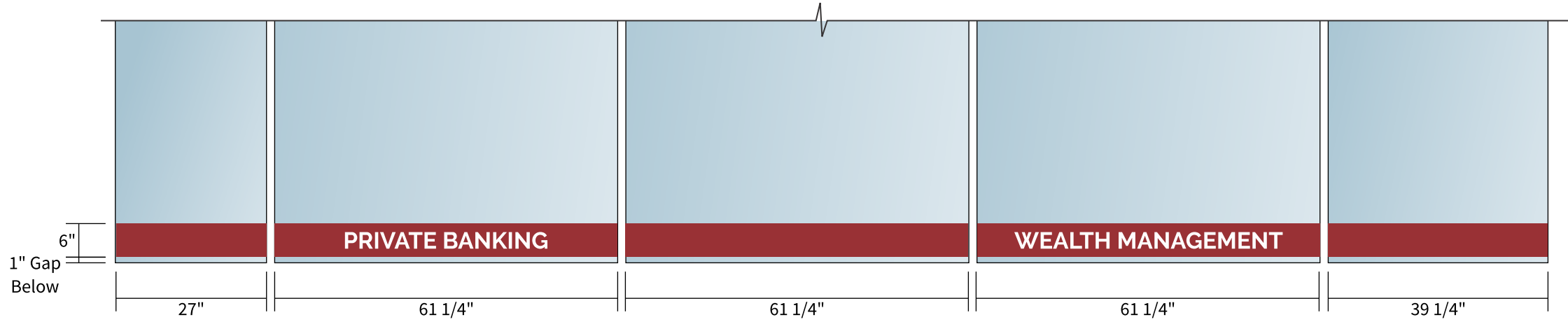

**Color Reference Chart**

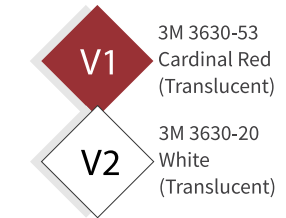

**1 Front View**

Scale: 1/2"=1'-0"

GRAPHICS TO BE WHITE TRANSLUSCENT FILM.  
 FIRST SURFACE DECORATE OVERLAY WITH TRANSLUSCENT RED FILM.  
 COPY TO REVERSE OUT WHITE. TYPEFACE TO BE RALEWAY BOLD.

**Existing**



130 Commerce Road, Boynton Beach FL 33426 | (561) 547-3760  
 327 New South Road, Hicksville NY 11801 | (631) 273-4800  
 americansigncrafters.com

**PROJECT**

**CAMBRIDGE TRUST**

415 Main Street Cambridge, MA 02142

**DATE**

8.8.19

**ACCOUNT EXECUTIVE**

JB

**PROJECT MANAGER**

TU

**DESIGNER**

DS

**REVISIONS**

08.20.19 DS - Updates per client redlines.

**APPROVAL**

- Approved
- Approved as Noted
- Revise & Resubmit

Approved: \_\_\_\_\_  
 Date: \_\_\_\_\_

- ALL ELECTRICAL COMPONENTS ARE TO BE U.L. LISTED AND APPROVED AS PER NEC 5 2011
- ALL TRANSFORMERS GROUND FAULT PROTECTED & COMPLY WITH NEC-600-23
- ALL SECONDARY WIRING INSIDE LETTER IS TO BE HIGH TENSION GTO AS PER NEC-600-31
- ALL PRIMARY WIRING TO BE #12 THWN AS PER NEC-60-6
- GROUNDING AND BONDING AS PER NEC 250
- INSTALLATION WILL COMPLY WITH ALL OF THE REQUIREMENTS OF NEC 600 & FBC 505.2.4
- SIGNS WILL BE CONTROLLED BY A PHOTOCELL OR ASTRONOMICAL TIME CLOCK.



**JOB #**

**68869**

**PAGE**

**6 OF 7**

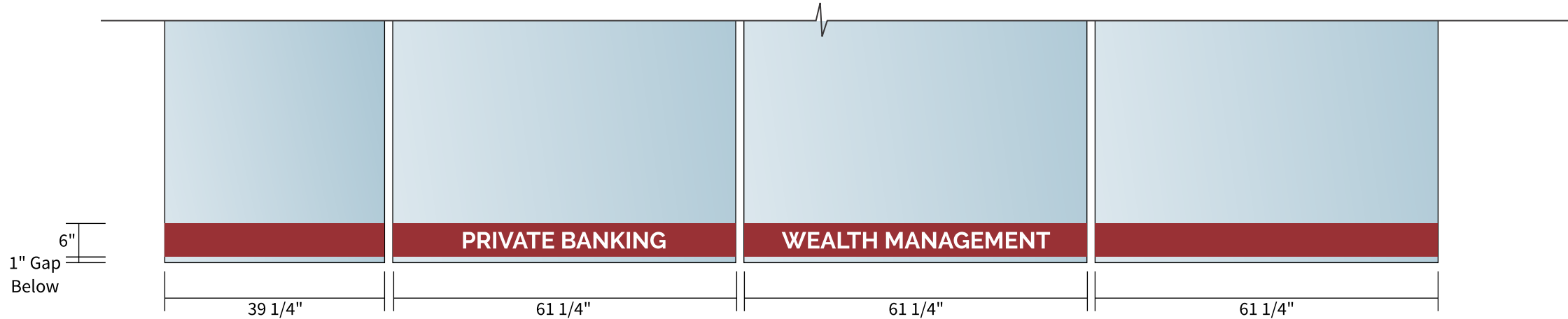

Color Reference Chart

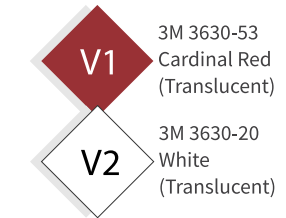

1 Front View

Scale: 1/2"=1'-0"

GRAPHICS TO BE WHITE TRANSLUSCENT FILM.  
 FIRST SURFACE DECORATE OVERLAY WITH TRANSLUSCENT RED FILM.  
 COPY TO REVERSE OUT WHITE. TYPEFACE TO BE RALEWAY BOLD.

Existing



130 Commerce Road, Boynton Beach FL 33426 | (561) 547-3760  
 327 New South Road, Hicksville NY 11801 | (631) 273-4800  
 americansigncrafters.com

PROJECT

CAMBRIDGE TRUST

415 Main Street Cambridge, MA 02142

DATE

8.8.19

ACCOUNT EXECUTIVE

JB

PROJECT MANAGER

TU

DESIGNER

DS

REVISIONS

08.20.19 DS - Updates per client redlines.

APPROVAL

- Approved
- Approved as Noted
- Revise & Resubmit

Approved: \_\_\_\_\_  
 Date: \_\_\_\_\_

• ALL ELECTRICAL COMPONENTS ARE TO BE U.L. LISTED AND APPROVED AS PER NEC 5 2011  
 • ALL TRANSFORMERS GROUND FAULT PROTECTED & COMPLY WITH NEC-600-23  
 • ALL SECONDARY WIRING INSIDE LETTER IS TO BE HIGH TENSION GTO AS PER NEC-600-31  
 • ALL PRIMARY WIRING TO BE #12 THWN AS PER NEC-80-6  
 • GROUNDING AND BONDING AS PER NEC 250  
 • INSTALLATION WILL COMPLY WITH ALL OF THE REQUIREMENTS OF NEC 600 & FBC 505.2.4  
 SIGNS WILL BE CONTROLLED BY A PHOTOCELL OR ASTRONOMICAL TIME CLOCK.



JOB #

68869

PAGE

7 OF 7