

sweetgreen

**KENDALL SQUARE
145 BROADWAY
CAMBRIDGE, MA 02142**

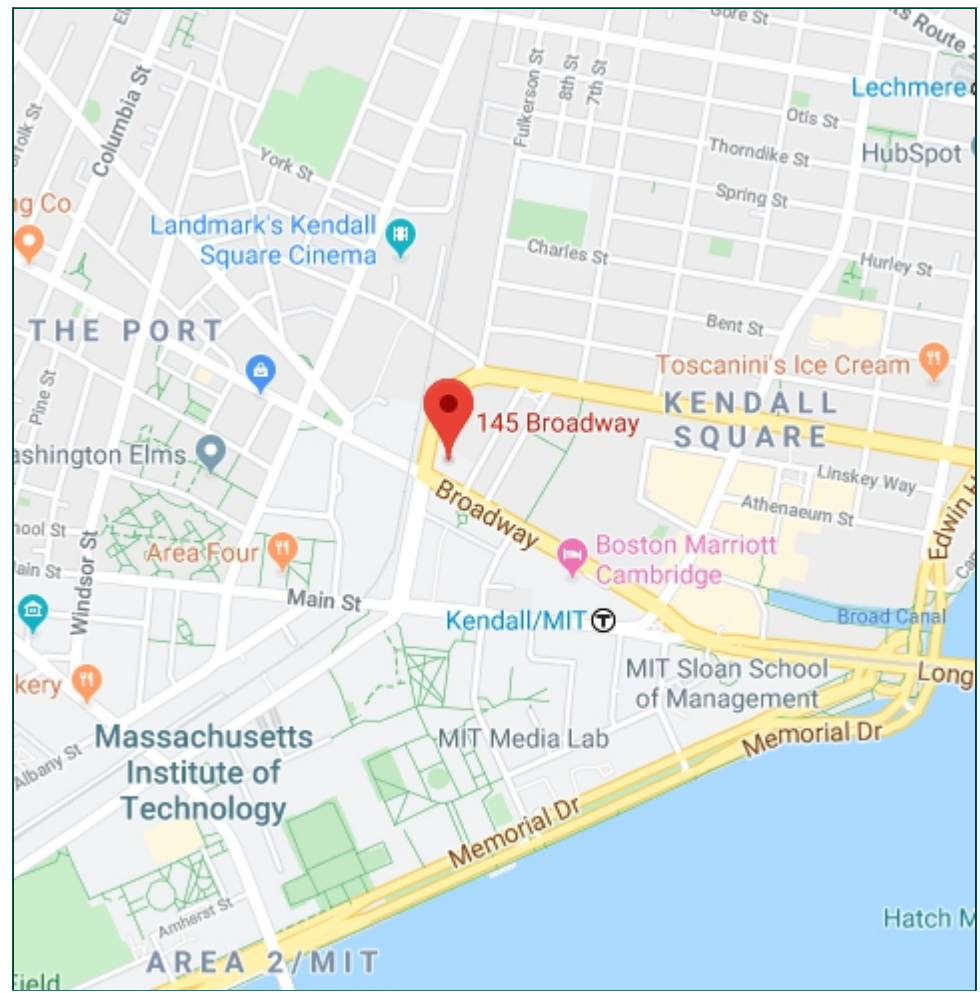

93 Industry Drive
PO Box 349
Versailles, KY 40383
859.879.1199



sweetgreen

Store
Space

KENDALL SQUARE
145 BROADWAY
CAMBRIDGE, MA 02142

This sign is intended to be installed in accordance with the requirements of Article 600 of the National Electrical Code and/or other applicable local codes. This includes proper grounding and bonding of the sign.

RUGGLES SIGN DOES NOT PROVIDE PRIMARY ELECTRICAL TO SIGN LOCATION!



Submittal Date: 01/21/20
Acct Rep: Chad Elliott
Designer: Heather Hisle

REVISIONS	
r1: <u>01/27/20</u>	r7: _____
r2: _____	r8: _____
r3: _____	r9: _____
r4: _____	r10: _____
r5: _____	r11: _____
r6: _____	r12: _____

PLAN - VIEW
Scale: N.T.S.

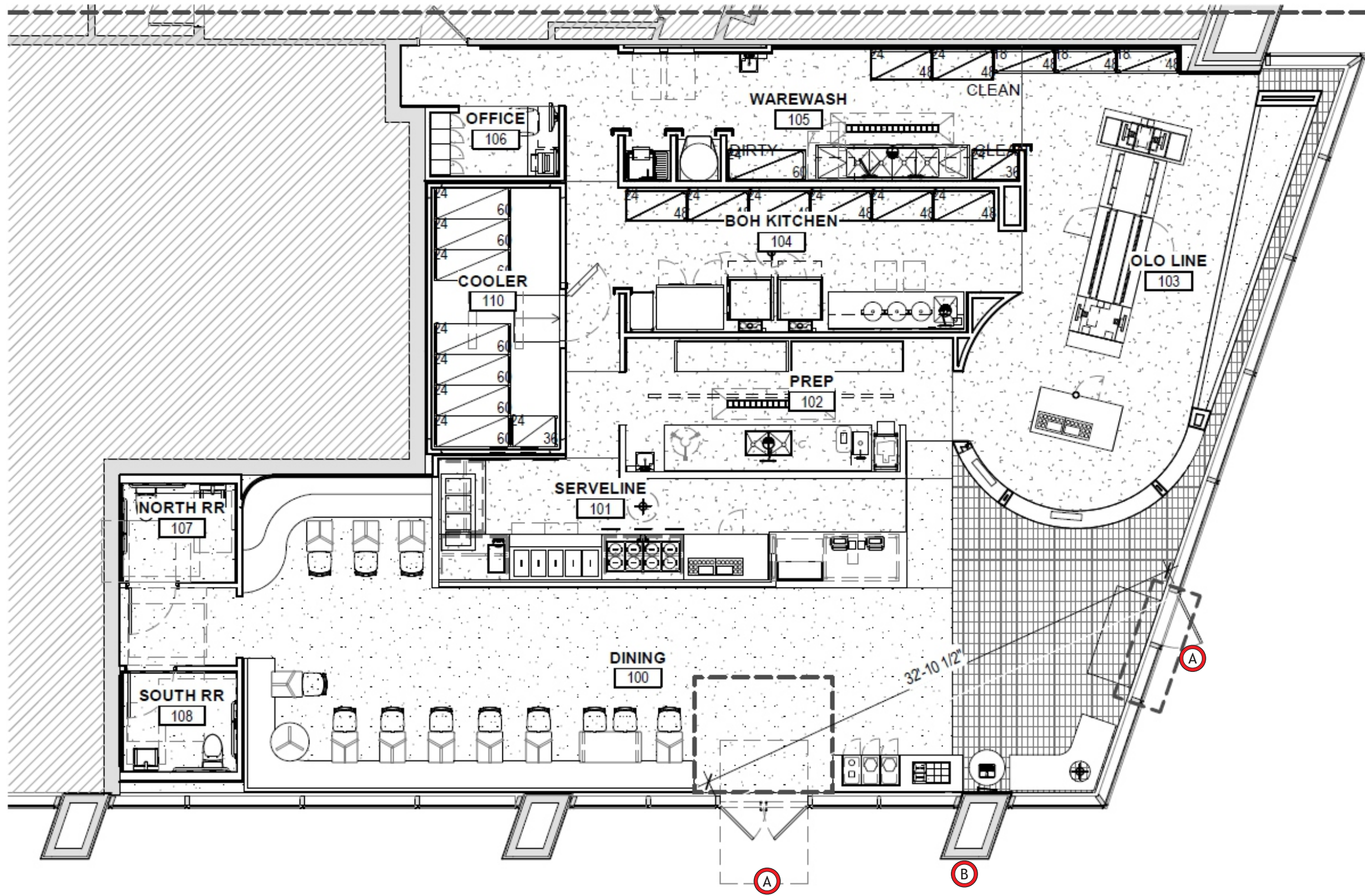

A SG10FL RPT
Qty - 2

B SG BLD38 illum cust
Qty - 1



Ruggles
SIGN

93 Industry Drive
PO Box 349
Versailles, KY 40383
859.879.1199



sweetgreen

Store
Space

KENDALL SQUARE
145 BROADWAY
CAMBRIDGE, MA 02142

This sign is intended to be installed in accordance with the requirements of Article 600 of the National Electrical Code and/or other applicable local codes. This includes proper grounding and bonding of the sign.

RUGGLES SIGN DOES NOT PROVIDE PRIMARY ELECTRICAL TO SIGN LOCATION!



Submittal Date: 01/21/20
Acct Rep: Chad Elliott
Designer: Heather Hisle

REVISIONS

r1: 01/27/20	r7: _____
r2: _____	r8: _____
r3: _____	r9: _____
r4: _____	r10: _____
r5: _____	r11: _____
r6: _____	r12: _____

STOREFRONT - ELEVATION
Scale: N.T.S.

West Elevation

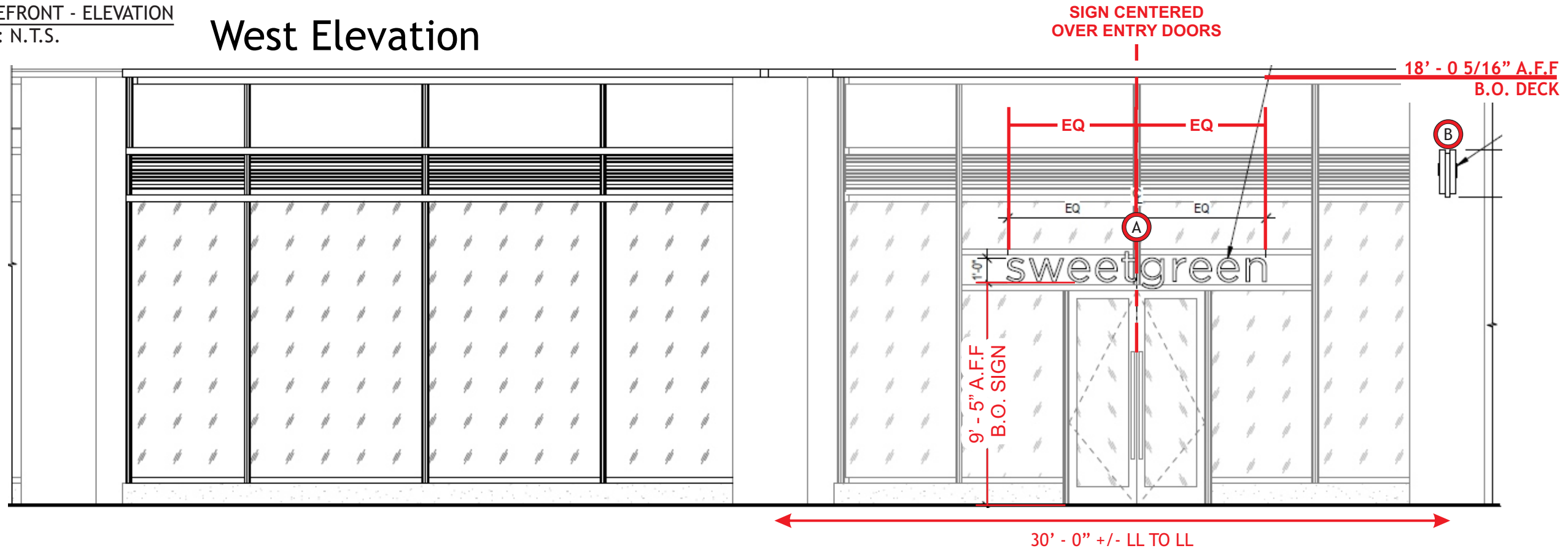

North Elevation

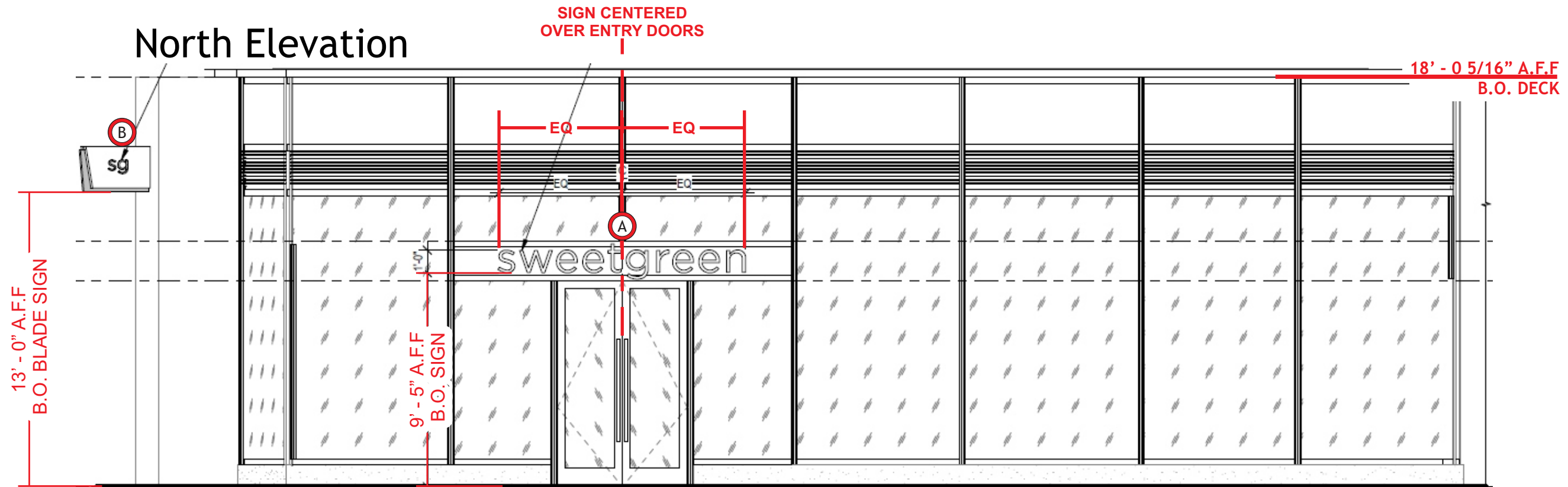

A SG10FL RPT
Qty - 2

B SG BLD38 illum cust
Qty - 1



93 Industry Drive
PO Box 349
Versailles, KY 40383
859.879.1199



sweetgreen

Store
Space

KENDALL SQUARE
145 BROADWAY
CAMBRIDGE, MA 02142

This sign is intended to be installed in accordance with the requirements of Article 600 of the National Electrical Code and/or other applicable local codes. This includes proper grounding and bonding of the sign.

RUGGLES SIGN DOES NOT PROVIDE PRIMARY ELECTRICAL TO SIGN LOCATION!



Submittal Date: 01/21/20
Acct Rep: Chad Elliott
Designer: Heather Hisle

REVISIONS

r1: <u>01/27/20</u>	r7: _____
r2: _____	r8: _____
r3: _____	r9: _____
r4: _____	r10: _____
r5: _____	r11: _____
r6: _____	r12: _____

A FACE-LIT CHANNEL LETTERS - ELEVATION
Scale: 3/4' = 1' - 0"

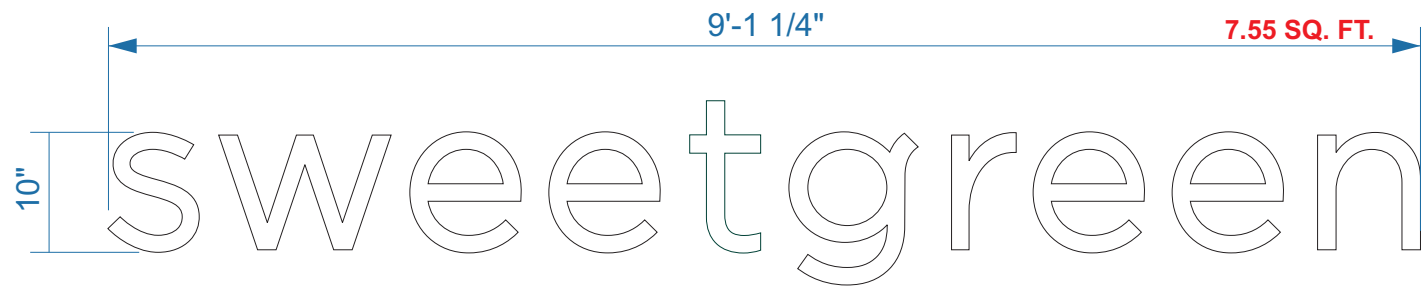

SIGN - DETAILS

- 1 2 1/2" DEEP ALUMINUM RETURNS WITH ALUMINUM BACKS, PAINTED TO MATCH MAP N923SP SATIN BLACK. INTERIOR SURFACES PAINTED HIGH GLOSS WHITE
- 2 3/8" THICK LIGHT DIFFUSING ACRYLIC LETTER FACES WITH SET SCREWS TO HOLD IN RETURN
- 3 LETTERS CAULKED AROUND ENTIRE LETTER PERIMETER TO PREVENT LIGHT LEAKS
- 4 BITRO LITE 5000K WHITE LED UNITS TO ILLUMINATE LETTERS.
- 5 LETTERS MOUNT WITH REQUIRED FASTENERS LAG BOLT FASTENERS TO METAL STOREFRONT.
- 6 BITRO ASU-60-12U LED DRIVER (120-277 VOLT) CONTAINED IN PAIGE 980054C SNAP 2 ENCLOSURE LOCATED REMOTELY
- 7 DRAIN HOLE AT TH BOTTOM OF LETTERS

FACE LIT CHANNEL LETTERS - SECTION
Scale: N.T.S.

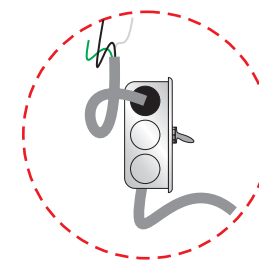
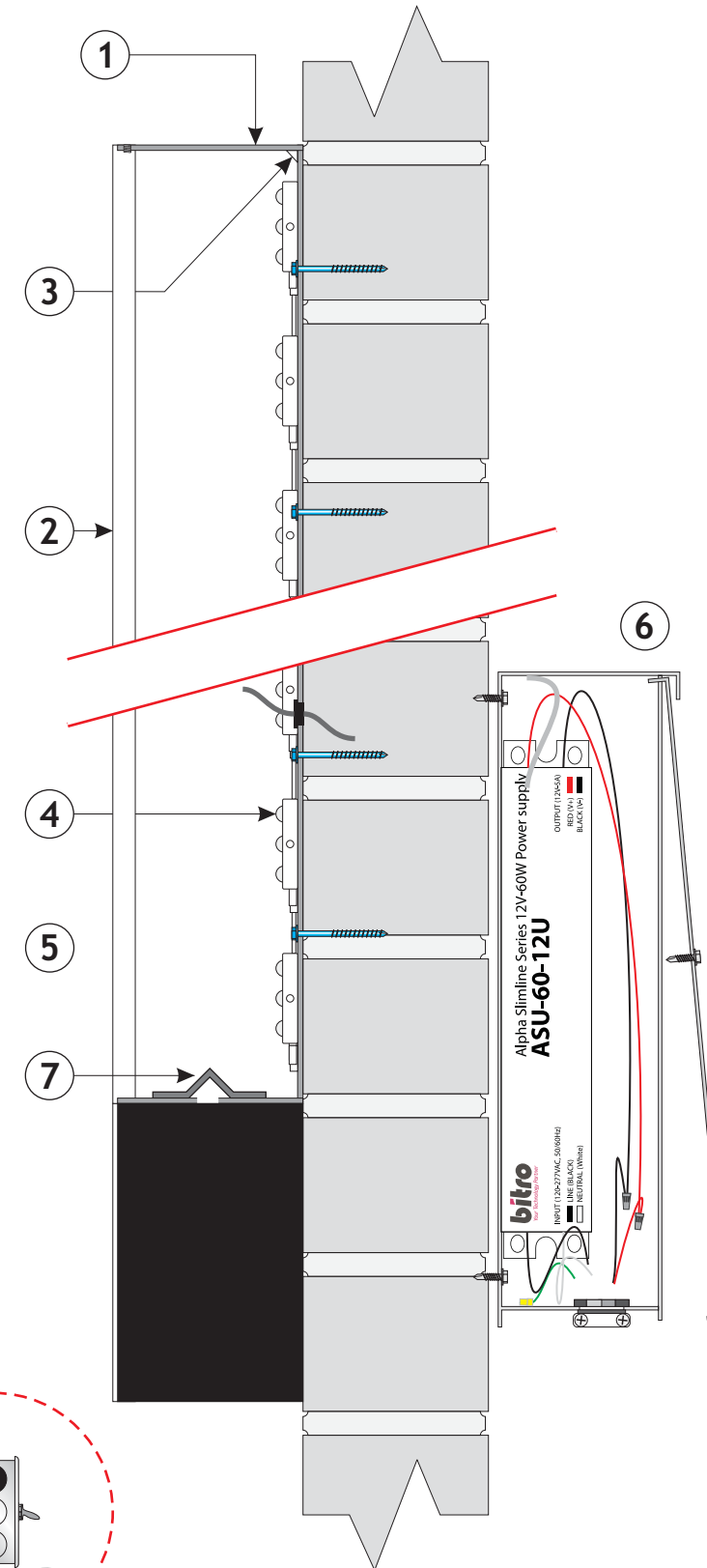

DEDICATED PRIMARY SIGN
CIRCUIT AND DISCONNECT
PROVIDED BY ELECTRICIAN



93 Industry Drive
PO Box 349
Versailles, KY 40383
859.879.1199



sweetgreen

Store
Space

KENDALL SQUARE
145 BROADWAY
CAMBRIDGE, MA 02142

This sign is intended to be installed in accordance with the requirements of Article 600 of the National Electrical Code and/or other applicable local codes. This includes proper grounding and bonding of the sign.

RUGGLES SIGN DOES NOT PROVIDE PRIMARY ELECTRICAL TO SIGN LOCATION!



Submittal Date: 01/21/20
Acct Rep: Chad Elliott
Designer: Heather Hisle

REVISIONS

r1: 01/27/20	r7: _____
r2: _____	r8: _____
r3: _____	r9: _____
r4: _____	r10: _____
r5: _____	r11: _____
r6: _____	r12: _____

B BLADE SIGN - ELEVATION
Scale: 1 1/2" = 1' - 0"



SIGN - SECTION

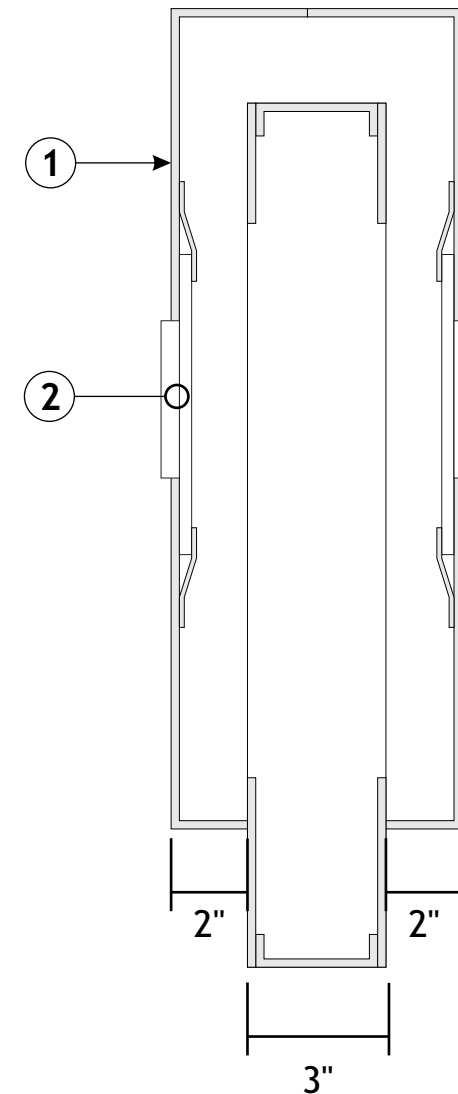
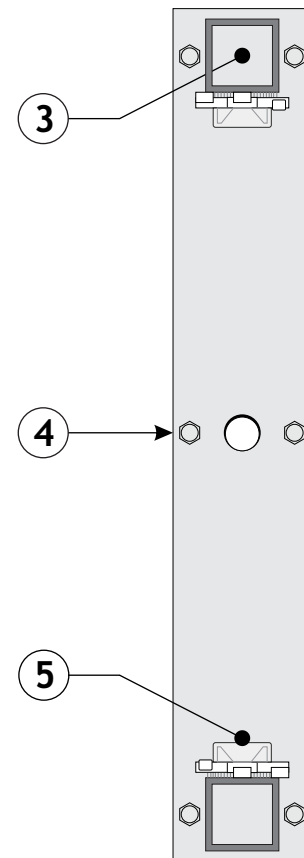

93 Industry Drive
PO Box 349
Versailles, KY 40383
859.879.1199



sweetgreen

Store
Space

KENDALL SQUARE
145 BROADWAY
CAMBRIDGE, MA 02142

This sign is intended to be installed in accordance with the requirements of Article 600 of the National Electrical Code and/or other applicable local codes. This includes proper grounding and bonding of the sign.

RUGGLES SIGN DOES NOT PROVIDE PRIMARY ELECTRICAL TO SIGN LOCATION!



Submittal Date: 01/21/20
Acct Rep: Chad Elliott
Designer: Heather Hisle

REVISIONS

r1: 01/27/20	r7: _____
r2: _____	r8: _____
r3: _____	r9: _____
r4: _____	r10: _____
r5: _____	r11: _____
r6: _____	r12: _____

NOTE: BLADE SIGN SHOWN FOR SIZING AND CONCEPTUAL REVIEW ONLY. WAITING ON SIGN CRITERIA FOR CONSTRUCTION DETAILS AND FINAL COLOR OPTIONS