

Middlesex Registry of Deeds,
Southern District
Cambridge, Massachusetts
Plan No. 521 of 2018
Rec'd 6-26 2018
at 10 H 54 M A M

Attest

[Signature]
Register

RESERVED FOR REGISTRY USE

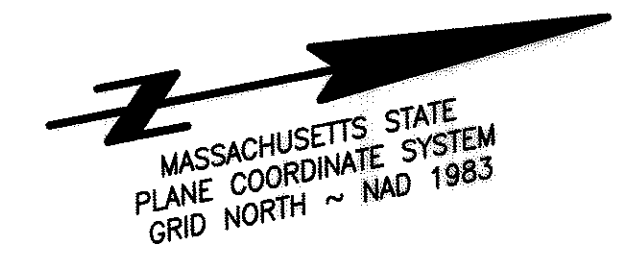

MASSACHUSETTS STATE
PLANE COORDINATE SYSTEM
GRID NORTH ~ NAD 1983

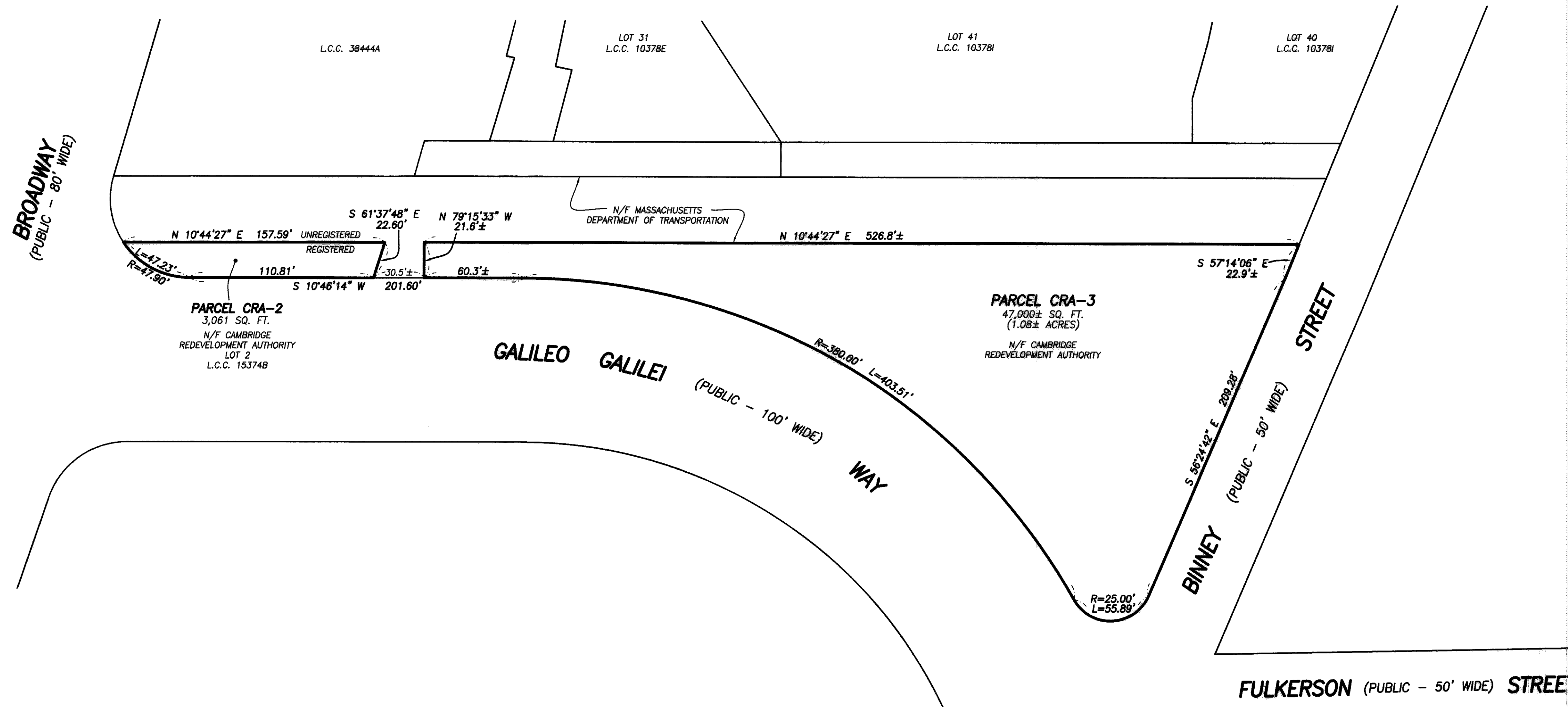

I CERTIFY THAT THIS PLAN CONFORMS WITH THE RULES AND REGULATIONS OF THE REGISTERS OF DEEDS.

I CERTIFY THAT THE PROPERTY LINES SHOWN HEREON ARE THE LINES DIVIDING EXISTING OWNERSHIPS, AND THE LINES OF STREETS AND WAYS SHOWN ARE THOSE OF PUBLIC OR PRIVATE STREETS OR WAYS ALREADY ESTABLISHED, AND THAT NO NEW LINES FOR DIVISION OF EXISTING OWNERSHIP OR FOR NEW WAYS ARE SHOWN.

I CERTIFY THAT THIS PLAN IS BASED ON AN ACTUAL FIELD SURVEY AND PLANS AND DEEDS OF RECORD.

[Signature]
KARL A. MCCARTHY, PLS

05-09-2018
DATE

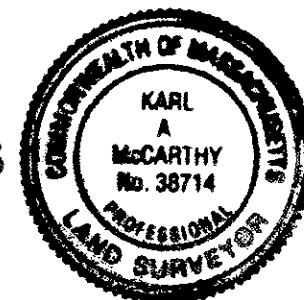

PLAN OF LAND
PARCEL CRA-2 & PARCEL CRA-3
GALILEO GALILEI WAY

FELDMAN LAND SURVEYORS
152 HAMPDEN STREET
BOSTON, MASS. 02119

OCTOBER 25, 2012
PHONE: (617)357-9740
www.feldmansurveyors.com

FELDMAN
LAND SURVEYORS

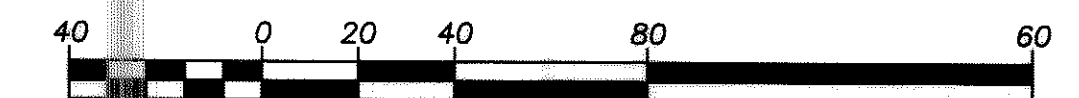

SCALE: 1"=40'

RESEARCH -	FIELD CHIEF -	PROJ MGR MJB	APPROVED	SHEET NO. 1 OF 1
CALC MJB	CADD MJB	FIELD CHECKED -	CRD FILE -	JOB NO. 120296

FILENAME: S:\PROJECTS\12000e\12029\120296-PL-2.dwg

OWNER/APPLICANT: CAMBRIDGE REDEVELOPMENT AUTHORITY

521 of 2018